

# WEATHER

	Min.	Max.	Prob.
Wednesday, Dec. 11	16	35	0.06
Thursday, Dec. 12	18	36	0.24
Friday, Dec. 13	23	35	0.03
Saturday, Dec. 14	30	35	Trace
Sunday, Dec. 15	31	34	0.43
Monday, Dec. 16	34	36	Trace
Tuesday, Dec. 17	34	34	0.02

# The Chelsea Standard

ONE HUNDRED-FIFTH YEAR—No. 27

14 Pages This Week

Plus 4-Page Supplement

CHELSEA, MICHIGAN, THURSDAY, DECEMBER 19, 1974

15c per copy

SUBSCRIPTION: \$6.00 PER YEAR

## Accused Mother Ruled Competent To Stand Trial

Mrs. Helen Schnaidt has been returned to Washtenaw County Jail without bond to await a Jan. 17 pre-trial hearing on two counts of first degree (pre-meditated) murder in connection with the strangulation deaths of her two daughters.

Mrs. Schnaidt, 23, was ruled to be mentally competent to stand trial on the charges by Judge William F. Ager, Jr. on the basis of a report from the Center for Forensic Psychiatry at Ypsilanti State Hospital, where Mrs. Schnaidt was examined.

The accused mother had been transferred to Ypsilanti State Hospital Nov. 15 after spending a week without bond in Washtenaw County Jail. She allegedly used

a jump rope and an electrical cord to strangle her two daughters, Jean Marie, 3, and Arlene, 2, on Nov. 8, in the family's Railroad St. home.

Mrs. Schnaidt, who spent 45 days this summer and fall in Mercywood Hospital after admitting herself early in August, was under the care of Dr. Arcadio Ramirez, an Ann Arbor psychiatrist, at the time of the death of her daughters.

According to her husband, she attempted to telephone her doctor prior to the death of the two girls; however, she did not reach him until after the double slaying took place.

Ramirez notified Chelsea police, who found the two girls dead in separate bedrooms in the home.

## Village Christmas Tree Has Problems

That rather malformed-looking Christmas tree partly obscured by the United Way sign beside Chelsea's U. S. Post Office is a fine example of holiday good intentions gone awry.

What was originally "a beautiful 25-ft. tree" according to Jaycee Bob Wheaton, was donated by Mr. and Mrs. Emil Mielke of N. Freer Rd. to the Jaycee organization for use as a community Christmas tree.

"We (Jaycees) thought it was a good idea to have a community Christmas tree, since Chelsea has never had one," Wheaton said Monday.

But somewhere along the line the "stately evergreen" that the Mielkes donated lost some of its natural grace.

Wheaton reports that somehow the top of the tree was "lopped off." "We don't know exactly how it happened, but it did; so we tried to just set it back on top."

Erecting the Christmas tree proved to hold hardships for the jolly Jaycees, too, since the unfrozen ground didn't provide much of a stable base for them to set the tree in.

The shaky base prompted another problem. "While we were trying to string the lights, we couldn't lean the ladder against the tree because it kept leaning back at more and more of an angle," Wheaton explains. "So we just sort of threw them on."

Because of the lack of a ladder, there aren't many decorations and lights on the top, since the Jaycees couldn't throw that far. And there's not much on the bottom, so that youngsters won't be tempted to take things off.

All in all, Wheaton characterized the tree as one "with a lot of stuff in the middle and leaning about 15 to 20 degrees."

He says that Jaycees continue (Continued on page six)

## Social Service Ready With Christmas Help

If you had 30 families to feed and 55 kids to provide with toys for Christmas, would you be ho-ho-ing right now?

The sensible answer is undoubtedly a firm "no," but Mrs. Linda Ormsby, director of Chelsea Social Service, seems to feel she has things pretty well under control for her Chelsea "family."

She methodically ticks affirmatives off to each of the vital areas: yes, "there are enough canned goods for the food baskets—we can always use more, but there are enough"; yes, Social Service has sufficient funds to buy a new toy for each child on its list, although

people may still submit used or new toys to the agency; yes, Chelsea Milling Co. has again donated a fine supply of baked goods mixes for the food baskets; yes, there will be meat with the food—this time venison orders instead of purchase orders.

"Everyone's been very generous," Mrs. Ormsby noted, especially the scout troops and some organizations. I feel like we have enough of everything."

Food baskets and toys will be distributed Friday, Dec. 20, all afternoon in Sylvan Town Hall. For those 30 families and 55 children, that's a mighty important date and time to remember.



A CHRISTMAS MORNING SCENE, the kind of thing that Santa Claus has everywhere, was found in the Chelsea Community Center last week-end. The group, from left, are Lisa McKaig and Ellen Tobin, members of the Dana Junior Achievement group at Chelsea High school, and Ken Kuzon, Dana's parent.



PROUD PARENTS and a proud instructor inspect the pen-and-ink work of Kelly Alder, second from left, Monday at Chelsea High school's annual art show and sale. At left are Mr. and Mrs. James Alder; at right is high school art teacher Mrs. Laurie LaZebnik.

## Varsity Debaters Near Championship

Chelsea varsity and novice debaters hung onto first place through the second round of State League competition last Wednesday at Novi.

Once again negatives dominated the league contests, as only Chelsea's affirmative side pulled out a victory to establish a 4-0 record for the meet.

Final rounds of State League competition were scheduled for Wednesday afternoon at Chelsea High school. Following the meet, State League awards were to be presented.

A first-place finish by Chelsea will be the team's first such season since 1971.

## Paul Frisinger Will Head Fair Board

At the annual meeting of the Chelsea Community Fair Board Dec. 10, new officers and board members were elected for 1975, a new set of by-laws were adopted, and the final report for the 1974 fair was presented.

New officers are Paul Frisinger, president; Irvin Trinkle, vice-president; Earl Heller, executive vice-president; Ed Keezer, secretary; John Wellnitz, treasurer; and Ruth Leach, executive secretary.

New members of the Board of Directors are Jerry Herrick, Dick Poljan, Richard Haist, John Klink, Ralph McCalla, Reuben Lesser, Jr. and Harold Trinkle. Other members are Charles Staphis, Joe Merkel III, Frank Sweeney, Chuck Koenig, Lloyd Grau, Keith Bradbury, Allen Brosamle, Art Steinaway, and Harold Gross.

Board members expressed their appreciation for all the help from those who gave of their time to make the 1974 fair the great success that it was.

## Blood Bank Clinic Set For Saturday

"Give of yourself this Christmas—give a pint of blood" is the theme of the Jaycee blood bank scheduled for this Saturday, Dec. 21, at Chelsea Fair Service Center.

Jaycees have set their goal for the one-day blood clinic at 125 pints. Jaycee chairman Bruce Messing notes that the holiday season is one in which fresh blood is always particularly needed, due to the large number of accident victims.

Giving blood is a speedy process in which eight people are taken every 15 minutes. Those who wish in appointment for the blood bank should call Messing at 475-7026.

## Churches Combine For Holiday Music Program

Choirs of First United Methodist and St. Paul United Church of Christ will present A Ceremony of Carols by Benjamin Britten three times during the holiday season.

The 60-member group, under the joint direction of June Warren and Bruce Galbraith, first sang the work at the Methodist Home on Wednesday. They will again sing at a regular worship service at First United Methodist on Sunday Dec. 22, at 10 a.m. and at the 11 p.m. Christmas Eve service at St. Paul.

A Ceremony of Carols is a unique work in that it is accompanied by a single harp. It has been performed many times all over the world.

The joining of forces by these two choirs is intended to offer a musical gift to the citizens of the area. Guests are invited to either service.

## Matmen Rout Brighton, 41-15

Chelsea wrestlers turned what was predicted to be a close contest with Brighton last Thursday into a 41-15 rout, but finished in third place in their own Chelsea Quad Saturday after emerging victorious in two of the meet's dual encounters.

At the Brighton meet, Chelsea grapplers literally ground-up an overpowered Brighton squad that recorded victories only at 98 and 105 pounds.

Mark Bucholz at 98 pounds wrestled well, but lost by a pin late in the second period. Jim Alexander at 105 pounds suffered a pin loss.

Bulldogs then came to life at 112 pounds, when Jim Stahl wrestled to a draw with the 105-pound champ from the Dexter Tournament, Dale Schoenberg put Chelsea into high gear when he defeated Joe Schlumm 9-3 at 119 pounds.

Captain Mike Agopian then closed the gap in the score with a first-period pin, and Doug Reed recorded the go-ahead win, 15-13, with a superior 12-0 decision.

At 138 pounds, Dave Keiser scored a second period fall victory; then Mark Pennington wrestled very cautiously to come through with a 0-0 draw.

At 155 pounds, Captain Darryl West scored a first-period pin. A sub-par Tim Reed went on the mat at 167 pounds, and scored a third-period fall victory. At 185 pounds, Dennis Bauer wrestled to a 4-0 win.

The final match of the evening produced a fine ending for the match, as Kermit Sharp, wrestling against the man who pinned him at the Dexter Tournament, earned a fine 7-6 win that boosted his record to 6-1.

Coach Richard Bareis had nothing but praise for all of his wrestlers, pointing out that their wrestling was both aggressive and smart, which can make Chelsea "very tough."

Kermit Sharp's recent fine performances earned particular mention from the coach. Coach Bareis attributes much of his heavy-weight's development to Dick McCalla, who has been working with Sharp.

At the quad meet, however, Chelsea wrestlers ran into some strong competition from Belleville after downing Lake Fenton, 27-23, and Albion, 29-28.

In the opening match, Jim Stahl began the competition by recording a 10-0 decision at 119 pounds. Nick Keiser then took a 6-4 decision at 119 pounds, while Mike Agopian recorded a 7-3 decision at 126 pounds.

Doug Reed then turned in an

8-0 decision at 132 pounds. At 155 pounds, Darryl West recorded a fall win. Dennis Bauer managed a 4-0 decision at 167 pounds and Kermit Sharp was good for a 9-6 decision at heavyweight. At 185 pounds, Eric Prinzling earned a 6-6 draw.

In their second dual with Albion, winners for Chelsea were Jim Stahl, 11-0 decision at 112 pounds; Mike Agopian, a 17-1 decision at 126 pounds; Doug Reed, a 6-1 decision at 132 pounds; Darryl West, a fall victory at 155 pounds; Dennis Bauer, a fall victory at 167 pounds; and Kermit Sharp, a forfeit win.

Bulldogs found rough going against Belleville, however, as they lost 33-22. Winners for Chelsea in the losing cause were Jim Stahl, who won 5-0 at 112 pounds; Mike Agopian, who earned a 9-2 decision at 126 pounds; Darryl West, who recorded a pin at 155 pounds; Dennis Bauer, who took a 24-0 decision at 167 pounds; and Kermit Sharp, who received a forfeit victory at heavyweight.

Final standings in the quad showed Belleville in first place with 108 points; Lake Fenton, second, 96 points; Chelsea, third, 78 points; and Albion, fourth, 46 points.

Five Chelsea wrestlers winning undefeated medals Saturday were Jim Stahl, Mike Agopian, Darryl West, Dennis Bauer, and Kermit Sharp.

Coach Richard Bareis was pleased with the caliber of the competition that Chelsea faced. (Continued on page six)

## Holiday Get-Together Planned for CHS

Grads Attending College

A get-together for honor graduates of Chelsea High school who are continuing their education in any form and seniors interested in continuing theirs is scheduled for this Friday, Dec. 20, from 2 to 3:25 p.m. in the high school library.

Former students planning to attend should contact the counseling office in order that the necessary amounts of refreshments will be available.

## Cagers Display Poise, Balance In 3 Big Wins

Those red-hot Bulldog cagers made it six in a row Tuesday night by edging out Pinckney, 58-53. Coach Tom Balistrere called the win "a fine team effort, characterized by excellent ball handling, fine execution in pressure situations, and excellent defense."

The Pirates took an early lead in the contest, 19-14, but Bulldogs exploded for a big 20 points in the second quarter to take over. By half-time, Chelsea had established a three-point lead.

Nip-and-tuck was the name of the game for the entire second half until, with two minutes remaining, Bulldogs went ahead by three points, which held good for the rest of the contest.

High scorer in the game was co-captain Rick Sweeny, who hit for 17 points, and also contributed 10 rebounds. Gary Wonders came in right behind Sweeny with 16 points, and was also good for six assists. Other scorers were Alber and Guenther with 10 counters, and Kiel with five. Alber pulled down eight rebounds and Kiel, seven.

Singled out for praise from Coach Balistrere were a number of Bulldogs. Playmaker Gary Wonders, the coach said, did "an excellent job" on defense and ran the various offensive plays very well. Rick Sweeny earned the coach's esteem for "another fine night on the boards" and for his 17 points.

Co-captain Dave Alber was credited for his "fine hustle, team leadership, and coolness" and also for several crucial successful free shots near the end of the game. Ron Kiel earned Coach Balistrere's notice for his "aggressive floor and board play" and also for hitting crucial free throws in the waning moments of the game.

Coach Balistrere noted that Randy Guenther came off the bench and did an "outstanding job and worked well under pressure." Randy Musbach, who was good for five assists, did a "good job running the offense" according to the coach.

Randy Davis again came into the game as a sub, this time for Kiel and Sweeny at alternate times, and "performed very well."

Friday night Chelsea will travel to Saline.

Possibly a number of sports fans around Chelsea hold the same feeling about Coach Tom Balistrere's game plans that a certain young Chelseaite does—or did, until Monday morning.

The lad expressed the opinion that one of the Bulldog cagers hadn't played up to par Saturday night: "I mean, he only scored six points."

The coach replied in all philosophical earnestness: "But don't you see? That's the point. Last week Sweeny scored 25 points and Kiel scored seven. This week Kiel scored 26 and Sweeny scored six. That's just it: we're playing as a team; we're hitting the open man."

And true to the coach's creed, the Bulldogs roared to a pair of big victories last Friday and Saturday over Novi and Brighton—with a changing assortment of high scorers and rebounders, and probably the entire team as heroes. The Bulldogs' second consecutive league victory, looked like a romp at the end of the first quarter, when Chelsea had rolled up a 22-6 lead, and had become an absolute cake-walk by the half, when Coach Balistrere's boys had stretched their lead to a presumably insurmountable 44-15.

"Defense was the big factor in this game," Coach Balistrere noted. "Our press was really working for us."

Every player who appeared in the contest deserved a share of credit for this win, the coach said. Leading off the list was senior co-captain Dave Alber, who, in addition to scoring a team-high 20 points, added 10 rebounds, and in general played "his usual steady ball game—he gave a good performance." Rick Sweeny, the Bulldogs' other co-captain, popped in 16 points and pulled down 10 rebounds of his own to record "another excellent job," according to Coach Balistrere.

In his first starting assignment for the varsity, Randy Guenther totaled eight points, chalked up six rebounds and added four assists for good measure. "Randy did an outstanding job that showed the steadiness and qualities of a good ball-player," Coach Balistrere noted.

Randy Musbach earned praise from the coach for his fine offensive efforts and steady performance that has marked his play in all the Bulldog contests in the young season.

Playmaker Gary Wonders encountered early foul trouble and didn't see much action in the game. His replacement, Dave Watson, contributed a fine performance in his first varsity role as floor leader, Coach Balistrere said.

Ron Kiel continued his steady board game that has contributed "a great deal to the team's current success," Coach Balistrere commented. Bill Rademacher, who (Continued on page three)

## Early Copy Needed for Next Two Editions

Because of the Christmas and New Year's holidays, early deadlines will be in force for The Chelsea Standard.

All ads and news copy must be in the office by noon on Saturday, Dec. 21, and Saturday, Dec. 28. The Chelsea Standard will be in the mail on Tuesday, Dec. 24, and Tuesday, Dec. 31.



ALL-LEAGUE PICKS from Chelsea High school's girls varsity basketball squad, announced last Wednesday, pose with Coach Cheryl Turner, second from right. Pictured are, from left, Kathy Kuhl, who was chosen for the first team, Julie Asmussen, who received honorable mention, and Char Steinaway, also picked for the first team.

## Three Earn All-League Honors

Two Chelsea players, Kathy Kuhl and Char Steinaway, earned first-team berths on the South-eastern Conference all-league girls basketball squad, it was announced Thursday. A third, Julie Asmussen, earned an honorable mention in the voting by the league's coaches.

Also voted to the first-team all-league squad were Kim Toth, Brighton; Lynette Bow, Lincoln; and Laura Valentine, Novi.

Second team members are Lisa Ledwidge of Dexter; Denise Nap-cr, Lincoln; Pat Robinson, Novi; Brenda Hosler, Saline; and Mary Kay Crossey, Saline.

Earning honorable mention were Laura Till of Brighton; Sherri McCall, Brighton; Nancy Pearce, Dexter; Carol McCurdy, Lincoln; Janet Cook, Novi; and Judy Jahnke, Saline.



## Uncle Lew from Lima Says:

DEAR MISTER EDITOR:

Nether hall, nor snow, nor age nor the price of sugar shall keep my old lady from her appointed rounds. She has been chosen to cook and come Christmas she is going to cook. I give up trying to calm her down years back, Mister Editor, and I come to realize that when she's done I look forward to eating and enjoy the eating more every year.

She had me addressing and stamping Christmas cards the other night, and I fell to thinking about what the dead letter boxes at all the post offices are going to look like around the first of the year. I figure they are going to be a heap of greetings and best wishes that die for want of a stamp. Every year, you know, you get a few postage due cards and letters on account of people getting in a hurry and forgetting to put on the postage. Now the post office people say they won't deliver postage due mail anymore. They say they will return it if they can find the sender, so some of us may be getting our own Christmas cards at New Year's.

With just me and the old lady around the house out here in the country, Mister Editor, I have a heap of thinking time. And with the weather closing in the sessions at the country store Saturday nights ain't running as long as usual. I saw a filler in the paper the other day that started me thinking. It said that in 1973 the

United States admitted 400,000 people from other countries. These are people who wanted to come here to live, to better themselves, to get out from under a gun, to try and give their children more than they have. I don't know how many Americans left in disgust for other countries, but I'm willing to bet we took in more than we lost. It may be old time to wave the flag and talk about things like freedom to celebrate Christmas, freedom to do what we want the way we want, but to me the spirit of this holy season is tied direct to what America was in the beginning and, down deep, she still is.

Incidental, the fellows at the country store Saturday night took up this report by a United Nations study group where they said it is possible to control the world on the TV screen. The report warned of brainwashing whole countries by flashing message from satellites to the TV without folks watching even knowing about it. For instance, one country could flash "tired" on all the screens and everybody would feel popped all day and not know why. The message would come on the screen so quick you would see it but not know you see it, was the way Ed Doolittle told it. Ed said this trick already had been showed to work in selling on TV. You keep flashing "popcorn" and everybody in America gets the urge to run to the kitchen and pop a batch, Ed said.

Personal, I reckon that explains my old lady this time of year. They been flashing "cook" and "buy" during all them soap oprys she can't miss.

Yours truly,  
Uncle Lew.

## What's Cooking In Michigan

By Larrestine Trimm  
Michigan Dept. of Agriculture  
Marketing Information Specialist  
Tired of the hustle bustle of holiday shopping? Think Michigan foods for Christmas giving. You can prepare unique, individual gifts for relatives and friends in the festive warmth and calm of your kitchen.

Marketing officials of the Michigan Department of Agriculture say many Christmas and New Year's holiday traditional foods are in good supply. Among plentiful Michigan-grown products available are red meats, turkey, dry beans and apples.

Shiny red apples are a welcome treat for fruit lovers. Add a jar of homemade apple jelly, a wedge of sharp Cheddar cheese or a bottle of Michigan wine for an extra personal touch.

Freshly baked blueberry or cherry tarts in cellophane wrap, with a brightly colored bow, will delight that sweet-toothed relative. Your favorite hostess will cherish specially prepared jars of marinated Michigan mushrooms, spiced apple rings or pickles.

Warm the spirits of neighborhood carolers with mugs of hot spicy milk punch, tingly apple cider or creamy eggnog. Make a crock of brandied baked beans for an elderly friend. Introduce a weight-watching buddy to low calorie dairy products like fruit-flavored yogurt.

Holiday giving need not end with your Christmas list. Invite club members or old school friends over for homemade coffecake or cheese fondue. As a gesture of goodwill, donate Christmas cookies or turkey to a needy family.



## MICHIGAN MIRROR

By Elmer E. White, Secretary, Michigan Press Association

Snowmobile season swoops in once again.

With it comes a reminder—and some information—from the Department of Natural Resources. Jan. 1, 1975, marks the start of a new registration cycle, the Department points out, and all machines must be licensed for another three-year period.

There's also a requirement that both automobiles towing snowmobiles and the machines themselves must have motor vehicle permits before entering a state park. The permits are normally available at the park entrances.

If you're wondering where to take the snowmobile this year, the DNR has some suggestions in a brochure that may be picked up at regional and district headquarters, the DNR Detroit Information Office, Highway Information Office and the Lansing office of the Michigan Tourist Council.

The publication includes maps with legends pinpointing locations of snowmobile trails, their length and a phone number for questions about condition of the snow.

Nine new trails, adding 233 miles to the state's snowmobile trail system, have not yet been listed in the guide.

They are: Greenhills, Michigan State Forest; Chandler Hills, Jordan River State Forest; North Branch, Osage State Forest; Bear Lake, Kalkaska State Forest; Silver Creek, Black Lake State Forest; East Devils Lake, Alpena State Forest; Gladwin Refuge, Tittabawassee State Forest; St. Helen to Roscommon, Houghton Lake State Forest; and North Missaukee and Lake City North, Missaukee State Forest.

**Employees in Politics?**  
Should public employees have the right to become politically

active—and remain on their jobs at the same time?

The Michigan house said yes to that question earlier this month, when members voted 33-9 for a bill sponsored by Democrat Howard Wolpe of Kalamazoo. The measure authorized public employee involvement in politics without the workers first having to obtain a leave of absence from their jobs.

The bill didn't make it through the Senate, however.

Wolpe isn't giving up. He says he'll reintroduce the legislation in January and is "confident" the new Legislature will pass it.

"This is a basic constitutional issue," Wolpe says, adding that current practices "deny to public employees a right which is available to other citizens."

In addition to allowing public employees to become candidates for any elective office without that leave of absence, the bill grants them the right to work for any candidate or issue in an election, to be a delegate to a state district or county political convention, or to be a political party committee member.

**More for January**  
At least two other topics—school strikes and fair campaign practices—may be on the agenda when the legislature rings in its new session next month.

House Speaker-elect Bobby Crim, D-Flint, is seeking a law providing for binding arbitration in school disputes. Crim, a former school teacher himself, says binding arbitration would be the "court of last resort to see that our kids and our teachers are back in the classroom."

There's particular concern about possible teacher strikes next year, since many two-year contracts written in 1973 will be expiring. The fair campaign practices

commission bill already is in the hopper in Lansing, but there's no time between now and the end of the session to do much about it.

The bill's sponsor, outgoing Republican Sen. William Ballenger of Lansing, says he hopes it will be reintroduced in January, or be made a part of a Common Cause initiative proposal dealing with campaign reform.

Ballenger's bill would grant the commission the legal status—and money to operate. It also would empower the commission to conduct hearings into complaints, make and keep records of testimony and impose fines.

### It's Yours

This timely pointer comes from the office of Atty. Gen. Frank Kelley: Don't be conned into paying for something you might receive in the mail but didn't order.

Kelley notes that under both Michigan and federal law, unordered merchandise is a frequent

**Midshipman J. Bust Named to Student Command Position**  
Midshipman first class Jeffrey D. Bust has been named one of six battalion sub-commanders at the U. S. Naval Academy in Annapolis, Md.

As one of the top ranking midshipmen in the 4,300-man Brigade, he will assist in commanding a 700-man battalion. The son of Mr. and Mrs. Thomas Bust of 116 E. Summit, Midshipman Bust is a 1971 graduate of Chelsea High school. He majors in mechanical engineering at the Naval Academy.

Midshipman Bust will serve as battalion sub-commander through March 2.

## JUST REMINISCING

Items Taken from the Files of The Chelsea Standard

### 4 Years Ago...

Thursday, Dec. 17, 1970—

Chelsea novice debaters ranked seventh in the State Championship Tournament, which was held Saturday, Dec. 12 at Waverly High school in Lansing. Team members Marty Straub, Mike Hergert, Janice Schramm, and Dan Gaunt had a 7-1 record for the day.

Mike Dillon, a 1966 graduate of Chelsea High school, will preach his first sermon in this area Sunday morning, Dec. 27, at Chelsea Church of Christ. Mike is in the Air Force, but has been studying for this work. He has been doing supply preaching in Los Angeles for a number of months.

Chelsea Jaycee Dick Loring earned a first place at the Jaycee State Golf Tournament, held Saturday, Nov. 14 at Marshall Golf Course. Loring's low score for the day was 66.

James Liebeck was among 50 people from across the state of Michigan who attended the awards dinner for the 1970 campaign held last Thursday in the Kellogg Center in East Lansing.

Pat Knickerbocker, Sharon Heydlauff, and Judi Blass entertained patients at the Chelsea Medical Center Sunday afternoon, Dec. 13. The girls are members of the Madrigal singing group of Chelsea High school.

Band club at Beach school has elected its officers. They are Duane Luck, president; Dale Heydlauff, vice president; and Lori Schiller, secretary and treasurer.

Receiving all A's at Beach middle school this marking period were Kimberly Brown, Julia Chapman, Lorraine Clark, Barbara Hinderer, Becky Kraai, Diana Roy, Linda Shaw, Lisa Walworth, Kathryn Fairbanks, Nancy Hepburn, Paul Marshall, Dave Pletcher, Pamela Siebert, Craig Sprague, and Jamie Tiet.

### 14 Years Ago...

Thursday, Dec. 22, 1960—

Stephen Ersten, a nine-year-old fourth grader at North school, is barely getting over the "surprise of his life"—a personal visit from Santa Claus after the Children's Community Christmas party at the Chelsea Theatre Saturday afternoon.

Stephen was ill and could not attend the party, much to his disappointment; however, when Santa was notified of his plight, he decided to personally deliver to him the Christmas stocking filled with goodies which had been reserved for him.

Six Chelsea high school students were selected by their speech teacher, Mrs. Beverly Sharp, to participate in two debates already held and two more coming up later. Present debaters are Carolyn Bareis, David Talbot, Kay Ruciman, Daniel Mayer, David Lixey, and Lynn Lippahrt.

Chelsea High school contestants for American Homemaker of Tomorrow are Sandi Abel, Carolyn Bareis, Jill Barkley, Ava Bulson, Lana Cantill, Carol Danforth, Charlotte Harris, Mary Harris, Caroline Hoffman, Alice Klink, Nadine Lentz, Darlene Mepians, Marilyn Pajot, Grace Penhallegon, Frances Reed, Carol Reddeman, Joyce Romine, Grace Schmunk, Linda Steele, Judy Summers, Alice Webb, Joan Weinkauf, and Patricia Worden.

Two residents of the Chelsea Methodist Home, Mrs. Alice Schumaker and Mrs. Catherine Plunkett, are receiving recognition

in Methodist circles as charter members of the Methodist churches of the Detroit Conference, both of which were founded in 1907.

Women of Chelsea High school's class of 1943 meet each year during the Christmas season for a get-together. This year's gathering was held Friday evening last week at the home of Mrs. Ray Parsons, the former Rita Gross. Co-hostess was Mrs. Howard Baker of Ann Arbor (Donna Chapman).

Chelsea Cub Scout Pack 125 held its awards program last Thursday at the Junior High school. Mrs. Wilber Worden received special recognition for her pioneering as a Webelos leader, a position customarily held by a Cub Scout father, and also for her years of service as a den mother. She was presented with a sterling silver charm bracelet made up of emblems of Cub Scouting and Webelos.

### 24 Years Ago...

Thursday, Dec. 21, 1950—

The resignation of Thomas Young as Chelsea's fire chief was accepted "with regret" at the Village Council meeting last Monday evening. Young has taken over the Clinton Hardware Store, in Clinton, beginning last Friday, and he and his family will eventually move there when suitable living quarters can be found, he stated. Ted Balmer was appointed fire chief to succeed Young.

Farmers' Guild, Local 254, held its election of officers at a meeting held Wednesday evening, Dec. 13, in the Grange Hall at Lima Center. Officers elected are Ernest Hopkins, president; Oscar Bareis, vice-president; Leo Merkel, secretary; Carrol Ordway, treasurer; and Ezra Lesser, Oscar Widmayer, Kenneth Proctor, and Reuben Lesser, directors.

Center Dave Crocker and forward Stan Knickerbocker paced the Chelsea attack in Friday's defeat of Hartland, 74-37, as each netted 20 points. Tobin added 14 and Schrader, 11.

The Rev. P. H. Grabowski, pastor of St. Paul's Evangelical and Reformed church here since 1922, tendered his resignation to the congregation at the close of the morning worship service Sunday. He has made no announcement of his future plans, giving as the reason for his decision to resign the fact that his doctor had advised him that for the sake of his health he must curtail his activities to some extent.

A 1,000-gallon tank truck is beginning to take shape as Lawrence Gorton welds sheets of steel together in his shop south of Chelsea on Old Manchester Rd. The tank and a high-pressure front-end pump will be installed on a two-and-one-half ton International truck purchased recently by Sylvan and Lima townships, and the village

of Chelsea has agreed to house, man, and operate the tanker, and is also expected to offer the use of the tanker to surrounding townships on a rental basis.

Students who received all A's this marking period were Nancy Atkinson, seventh grade; Sandra Baldwin, Kathleen Widmayer, and Beverly Smith; eighth grade; and Jerry Lehman, twelfth grade.

### 34 Years Ago...

Thursday, Dec. 19, 1940—

A small fire at the home of Mrs. Barbara Stark on North St. called out the local fire department early Friday evening. Slight damage was caused by smoke.

Exhibitors from this vicinity in the 11th annual 4-H livestock show in the Detroit stockyards were Mary Lesser, Angus steer, 3rd, 20 cents per pound; Carl Lesser, Angus steer, 6th, 16¢/cents per pound; Norwin Lesser, Angus steer, 4th, 17¢/cents per pound; Charles Downer, Shropshire lambs, 7 individual, 13 cents per pound; and Loren Koengeter, Shropshire lambs, 9 pen, 15 cents per pound.

Extensive repairs are being made at the plant of the Chelsea Electric & Water Department in order to take care of the increasing load distributed through the plant. Two new switchboard panels have been installed, which will take care of an increase of one-third in plant capacity and will relieve the present overloaded condition of the distributing system.

Soloists at Tuesday nights' Christmas Program planned by the vocal music department of Chelsea public school will be Robert Strieter, Tom Lyons, Patricia Burg, Wesley McAtee, Rosemary Wallace, Jane Chriswell and Margaret Harper.

The brothers and sisters of Miss Sophia Schatz spent Tuesday evening at her home, in celebration of her 80th birthday. Miss Schatz received a shower of postcards.

Subscribe today to The Standard!



**WHY LIST WITH REAL ESTATE ONE?**  
WE FIND BUYERS—over 5,000 homes sold each year. (A city the size of Traverse City, Monroe, or Ypsilanti.)

Phone 475-8693

## ROCKCRETE PRODUCTS

TRANSIT - MIXED CONCRETE

WASHED SAND & STONE - ROAD GRAVEL LIMESTONE

Rite-Way Mixers

475-2848

6991 CHELSEA-MANCHESTER RD., MANCHESTER

**THE CAPTAINS TABLE**  
SERVING BREAKFAST, LUNCH and DINNER with Fountain Service  
BEER and WINE TO GO  
HOURS:  
Monday to Wednesday ..... 6 a.m. to 9 p.m.  
Thursday-Friday ..... 6 a.m. to 10 p.m.  
Saturday ..... 7 a.m. to 10 p.m.  
CLOSED SUNDAY  
8093 Main St., Dexter Phone 426-3811

Established 1871 **The Chelsea Standard** Telephone 475-1371  
Excellence Award By Michigan Press Association 1951-1952-1960-1964-1965-1966  
Walter P. Leonard, Editor and Publisher  
Published every Thursday morning at 300 North Main Street, Chelsea, Mich. 48118, and second class postage paid at Chelsea, Mich., under the Act of March 3, 1879.  
Subscription Rates (Payable in Advance)  
In Michigan: One Year ..... \$8.00 Six Months ..... \$3.50 Single Copies ..... \$ .20  
Outside Michigan: One Year ..... \$8.50 Six Months ..... \$4.00 Single Copies ..... \$ .25

MEMBER **NANA** National Advertising Representative: MICHIGAN NEWSPAPERS, INC. 271 Michigan Ave. Detroit, Mich. 48226

## A GOOD PLACE TO SOLVE YOUR MONEY PROBLEMS

**MORTGAGE MONEY**  
\$160,000 per day  
**HIGHEST EARNINGS ON SAVINGS**  
5 1/4% Interest per annum PASSBOOK SAVINGS Make withdrawals anytime without penalty. Effective annual rate 5.35%  
6 1/2% Interest per annum PASSBOOK CERTIFICATE 12 Months Term. Minimum Deposit \$1000. Effective annual rate 6.66%  
6 3/4% Interest per annum PASSBOOK CERTIFICATE 30 Months Term. Minimum Deposit \$1000. Effective annual rate 6.92%  
7 1/2% Interest per annum PASSBOOK CERTIFICATE 48 Months Term. Minimum Deposit \$1000. Effective annual rate 7.71%  
SAVINGS INTEREST COMPOUNDED QUARTERLY  
SAVINGS ACCOUNTS INSURED TO \$40,000  
Federal regulations require a substantial interest penalty for early withdrawals from certificate savings accounts.  
**ANN ARBOR FEDERAL SAVINGS**  
ANN ARBOR OFFICES: Downtown, Liberty at Division; Westside, Pauline at Stadium; Eastside, Huron Parkway at Platt; Northside, Plymouth at Nixon; CHELSEA, Main Street near Old U.S. 12; DEXTER--8081 Main Street; YPSILANTI--Hewitt at Packard; MANCHESTER--111 East Main Street; BRIGHTON--205 West Grand River.  
Member: Federal Home Loan Bank System • Federal Savings and Loan Insurance Corporation



## Cagers Keep Pace...

(Continued from page one)

entered the game as Kiel's replacement, also turned in fine play, according to the coach.

Junior Steve Lyerla, playing his first varsity contest after being laid off with an injured foot, "did a good job on the boards. Steve shows potential to be a fine varsity prospect," the pleased Balistrere added.

Also seeing action in the game and earning praise from the coach were Randy Davis, rated by the coach as "probably our top sub"; Tom Hafer, who replaced Dave Alber and "did a good job and played very well"; and Rick Robbins, who contributed "a fine job on the boards."

Coach Balistrere concluded, "Without a doubt, the team play the Bulldogs have been displaying is the key to their current success. This game was a fine team effort and everyone deserves praise for their efforts."

Saturday's saga of team play by the Chelsea squad was repeated, again with a successful outcome, as the Bulldogs raced to a quick lead and held it to trounce Brighton, 80-61.

"I was particularly pleased with the strong play of our Bulldogs in this game against a fine Brighton team, a team considered by many to be one of the better ones in the league," Coach Balistrere said.

Chelsea jumped to a first-quarter 18-12 lead, primarily on the scoring efforts of Alber (6 points) and Kiel and Musbach (four points each), then returned in the second quarter with more Alber and Kiel punch (eight points each) and a lot of "good team basketball." Half-time score was 36-27.

Going into the third quarter, senior guard Wonders, who had fallen into foul trouble in the first half, returned to pump in six points in the third quarter and Kiel added another seven. The team's strong lead, coupled with fine passing and team play, produced a 54-40 third quarter lead.

"Final quarter was the big quarter, when Bulldogs turned in 26 points to coast to their final 19-point margin. Dave Alber hit for 12 points in the final-period effort, and Ron Kiel added another seven.

Kiel and Alber shared scoring honors in this contest, with 26 points each. Kiel recorded a perfect shooting percentage from the floor (10-for-10) and hit 6-for-7 from the foul line. "This was the best game I've seen Ron play," Coach Balistrere said proudly. Kiel also led the team with 12 rebounds and

managed to get loose from the Brighton press for a number of easy, turn-around baskets.

Dave Alber again earned the coach's praise for his "usual steady, good brand of ball. His coolness and steadiness as floor leader is essential to the Bulldogs' success," the coach said.

Gary Wonders was touted for his fine floor play and outstanding passing. He also lead the squad in assists, with 10.

"A beautiful game" was the way Coach Balistrere described Randy Musbach's performance. Musbach led the team when Wonders, the team's usual floor leader, encountered early foul trouble. Musbach, the coach said, was "instrumental in the floor balance of the Bulldogs' offense."

Randy Guenther, who again saw a good deal of action, "contributed in all categories equally well," according to the coach. Guenther was cited for his fine rebounding, his assists, and his aggressive floor play.

Rick Sweeney, who pulled down 10 rebounds and scored six points, performed most significantly in this contest on defense, according to Coach Balistrere. "Rick's best effort of the night was the fact that he held Brighton's leading scorer to 12 points."

Randy Davis, who subbed for Sweeney when he ran into early foul trouble, also played an "instrumental part in the Bulldogs' win," Coach Balistrere said.

Steve Lyerla again saw action, this game as a replacement for Ron Kiel, and "played well," in the coach's estimation.

Tom Hafer entered the game as Dave Alber's replacement and scored on a free throw. Coach Balistrere credited the team's current 5-0 record "to a large part, to our defensive play, which has been a dominant factor in every game." And of course, there's also the excellent camaraderie and team spirit which every one of our ballplayers displays."

Tomorrow (Friday) the Bulldogs will travel to Saline for another SEC encounter that will conclude cage action until Jan. 7.

STATISTICS				
Brighton game, Dec. 14				
	RD	Assists	Steals	Pts.
Dave Alber	5	1	26	
Randy Davis	1	0	0	0
Randy Guenther	3	0	4	
Ron Kiel	12	0	2	26
B. Rademacher	0	0	0	0
Steve Lyerla	0	1	0	0



**GRINNING IMPISHLY**, four-year-old Carolyn Zavrel takes over the controls of her brand new bike, won at the Dana Corp. Christmas party last Saturday. Carolyn, the daughter of Mr. and Mrs. Gene Zavrel of Ypsilanti, doesn't seem to need much instruction from the jolly Santa standing by.



**A DELIGHTED JIM TAYLOR** sits astride his first Christmas present of the season, a new bike awarded by Dana Corp. at the company's annual children's party, while Santa looks on. Jim, five years old, is the son of Mr. and Mrs. James Taylor of Werkner Rd.

Dave Watson	0	0	0
Rick Sweeney	10	1	6
Tom Hafer	0	0	1
Howard Salyer	0	0	0
Randy Musbach	2	1	8
Rick Robbins	0	0	0
Gary Wonders	0	10	2

Total shots attempted from the floor, 64; total shots made, 30; percentage, 47.

Total shots attempted from the foul line, 14; total shots made, 6; percentage, 55.

Total shots attempted from the foul line, 16; total shots made, 12; percentage, 75.

\*Injured or ill.

STATISTICS				
Novi game, Dec. 13				
	RD	Assists	Steals	Pts.
Dave Alber	10	5	1	20
Randy Davis	1	0	2	0
Randy Guenther	6	4	0	8
Ron Kiel	11	2	1	5
Bill Rademacher	1	0	1	0
Steve Lyerla	4	0	1	4
Dave Watson	0	1	0	2
Rick Sweeney	10	0	2	16
Tom Hafer	3	0	1	1
Howard Salyer	0	0	0	0

Randy Musbach	4	5	1	8
Rick Robbins	0	0	0	0
Gary Wonders	1	0	0	2

Total shots attempted from the floor, 64; total shots made, 30; percentage, 47.

Total shots attempted from the foul line, 14; total shots made, 6; percentage, 55.

Total shots attempted from the foul line, 16; total shots made, 12; percentage, 75.

\*Injured or ill.

SEC Schedule				
Games of Dec. 20				
Brighton at Lincoln				
Chelsea at Saline				
Dexter at Milan				
South Lyon at Novi				

**CHRISTMAS**  
Christmas Day, Dec. 25, the Feast of the Nativity of Our Lord, celebrates the birth of Jesus Christ. It is the most popular holiday in the world. The first known celebrations of this day occurred during the second quarter of the 4th century in Rome.

### CHS Wrestling Schedule

Dec. 19—South Lyon	.....Home
Dec. 21—Ann Arbor	.....Home
Jan. 4—Howell	.....Tournament
Jan. 9—Milan	.....Home
Jan. 11—Western	.....Tournament
Jan. 14—Jackson Northwest	.....Home
Jan. 16—Novi	.....Away
Jan. 23—Dexter	.....Home
Jan. 25—Hillsdale	.....Tournament
Jan. 30—Saline	.....Home
Feb. 1—Chelsea JV	.....Tournament
Feb. 4—Holt	.....Away
Feb. 6—Lincoln	.....Away
Feb. 15—League Meet at S. Lyon	
Feb. 22—District Meet	
March 1—Regional Meet	
March 7-8—State Finals	

**CHRISTMAS SOLSTICE**  
Northern European tribes used to celebrate their chief festival of the Yule around the time of the winter solstice. That's when the days began to lengthen and the "rebirth of the sun" was honored.

### AMAZING!

She's the picture of her Dad and the soundtrack of her Mom!

**CHELSEA FINANCE CORP.**  
**\$25 to \$1,500**  
**For Any**  
**Worthwhile Purpose**

See or Call  
**FRANK HILL**  
at 475-8631  
111 PARK STREET  
CHELSEA, MICH.

### FIRST SUBMARINE SINKING

The Confederate sub, "Hunley," was the first submarine to sink a warship. It rammed a torpedo into the "U.S.S. Housatonic" in 1864 in the Charleston Harbor. The explosion, however, also sunk the Confederate sub.

### "TAKE-HOME" BEEF

Less than half a steer on the hoof ends up as "take-home" beef. A 1,000-pound animal ends up as a 600-pound carcass, which triffs down to 12 pounds of fat, bone and waste, leaving 436 pounds of beef available for sale.



## CUT YOUR OWN CHRISTMAS TREE Or We Will Cut

Choose from Scotch Pine, White Pine, Douglas Fir, Norway, White or Colorado Blue Spruce.  
Bring the whole family and get into the spirit!  
Santa will be here for the kids, 10 a.m. to 5 p.m. on the week-ends of Dec. 7-8, Dec. 14-15, and Dec. 21-22. Bring a picnic or enjoy hot drinks and cookies on the house.  
Take Old US-12 west to Francisco Rd., south on Francisco Rd. to Grass Lake Rd., west on Grass Lake Rd. 1/2 mile to Fishville Rd., Fishville Rd. to  
**CHRISTMAS TREE LANE FARM**  
4311 FISHVILLE RD., GRASS LAKE, MICH.  
Phone (517) 522-8321

Read The Standard Ads for Regular Bargains!

**Wide Selection**  
**PARTY**  
**GOODS**

**Full Line Supermarket**  
BEER - WINE - LIQUOR  
LOTTERY TICKETS  
MARATHON GAS PUMPS  
2-CYCO GAS PUMPS  
AUTHORIZED FOOD STAMP STORE

# Jiffy market

Big Enough To Serve You . . . Small Enough To Know You!

Open 7 Days A Week  
7 a.m. to 10 p.m.  
Corner Sibley & Werkner Rds.  
PHONE 475-1701

**U.S.D.A.**  
**CHOICE**  
**MEATS**

## Guaranteed Satisfaction — Courteous Service

### JIFFY MARKET

### PRICE BREAKS

**Fresh Eggs**

U.S.D.A. GRADE A  
MEDIUM SIZE WHITE

**59¢ doz.**

**FARM MAID**

HOMOGENIZED  
VITAMIN D  
GRADE A  
**MILK**

**\$1.27**  
GALLON

JIFFY MARKET

YOUR BORDEN'S ICE CREAM STORE

*Borden's Special This Week!*

**Glacier Club**  
**ICE CREAM**

Half Gallon for only

**69¢**

### MEAT DEPARTMENT

**TURKEY**

U. S. GOVERNMENT  
INSPECTED GRADE A

Whole Turkey - No parts missing.

12-14 lbs. **59¢** lb.  
16-18 lbs.

*Tender Beef with Flavor!*

**U.S. Choice Beef Chuck Roast**

BLADE CUT . . . lb. **79¢**

CENTER CUT . . . lb. **89¢**

ARM CUT . . . lb. **\$1.09**

ENGLISH CUT . . . lb. **\$1.09**

**U.S. CHOICE STEAK**

T-BONE STEAK . . . lb. **\$1.98**

Porterhouse Steak . . . lb. **\$1.98**

SIRLOIN STEAK . . . lb. **\$1.59**

RIB STEAK . . . lb. **\$1.39**

ROUND STEAK . . . lb. **\$1.39**

RUMP ROAST . . . lb. **\$1.49**

CUBE STEAK . . . lb. **\$1.49**

CAMELOT

CHUNK BOLOGNA . . . lb. **69¢**

MEADOWDALE

CHUNK BACON . . . lb. **\$1.05**

COURTLAND VALLEY

SAUERKRAUT . . . 2 lbs. **39¢**

LEAN

PORK NECK BONES . . . lb. **39¢**

FRESH

BEEF LIVER . . . lb. **59¢**

FRESH HOME MADE

PORK SAUSAGE . . . lb. **89¢**

**PLACE YOUR ORDER FOR**  
**CHRISTMAS TURKEYS NOW.**

**LIQUORS**  
**WINES**  
**BEERS**

**YOUR JIFFY MARKET**

Has the largest selection in this part of the state at the lowest possible price.

**SPECIAL for the HOLIDAYS**

*Your Choice*  
**CANADA DRY MIXERS**

The Ever-Popular  
**7-UP**

The Famous Original  
**SQUIRT**

Deliciously Different  
**VERNON'S GINGER ALE**

Large 28-Oz. No-Return Bottles  
Bottle Case of 12

**45¢ \$4.95**

XMAS PARTIES - XMAS - NEW YEAR'S

**JIFFY'S MARATHON GAS**

**REGULAR GAS**

**49.9¢** Gal.

Includes all taxes

Start Your Holiday Trips Here  
With Gas You Can Depend On!



## POLE BUILDINGS

GO UP EASILY...ECONOMICALLY

ANY TYPE - ANY STYLE - ANY SIZE  
Residential - Agriculture - Commercial

PROMPT CONSTRUCTION DATES  
Low prices and high quality workmanship.

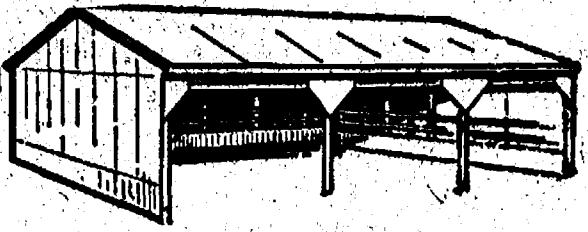

### OWEN CUSTOM BUILDERS

LICENSED & INSURED - MANY SATISFIED CUSTOMERS  
JACKSON (517) 769-2669

Standard Ads Are A Good Shopping Guide.

## COFFMAN'S SEWING MACHINES and FABRICS

EST. 1917 1011 LANSING AVE., JACKSON, MICH. Ph. 517-787-4264  
OPEN 9:30 to 9 DAILY - SUNDAY, 12-6

### CHRISTMAS SPECIALS

#### NEW MACHINES

**VIKING** \$79.95 Off  
The world's largest-selling open-arm sewing machine.

Other Open Arm  
Sewing Machines  
From \$229 to \$399

LIGHTWEIGHT  
**ZIG-ZAG AUTOMATICS**  
Save \$50 to \$100  
\$119 - \$139 - \$169 - \$189

**ZIG-ZAG SEWING MACHINES**  
Will sew stretch fabrics.  
Close-Out - \$79.95

SEWING MACHINE DESKS - CHAIRS - PORTABLE TABLES - ELECTRIC SHEARS  
FISMAR SHEARS AND OTHER SEWING ACCESSORIES



From Franca Mannen, Winslow, Ark.: At 84 I can still remember going one mile away, down the most beautiful country wagon road I ever saw, to visit my grandmother. It was a road through shady virgin timber, lined and bordered in summer with all sorts of wild flowers.

And how we enjoyed grandmother's biscuits. Made only with soda for leavening, no baking powder, and with fresh sweet butter for shortening, baked in a dutch oven before the big fireplace.

We'd see grandmother smoking a little five cent clay pipe she got from my Dad's store. She lit it from a coal in the fireplace.

We enjoyed sleeping in the little trundle bed on cold winter nights with only hard slats, no bed springs, only a corn-shuck mattress that rattled. We'd watch the fireplace at night. Those are joys long to be remembered.

Telephone Your Club News To 475-1371.

## + Services in Our Churches +

### ST. PAUL UNITED CHURCH OF CHRIST

The Rev. John Rinehart  
Interim Pastor

Thursday, Dec. 19—

1:30 p.m.—Prayer Group.

Saturday, Dec. 21—

8:30-11:30 a.m.—Confirmation

J.Y.F.

11:00 a.m.—"A Night for Danc-

ing" rehearsal.

Sunday, Dec. 22—

9:00 a.m.—Church school.

10:30 a.m.—Church school.

10:30 a.m.—Worship service

Kent J. Ulery, guest speaker.

7:00 p.m.—Junior and Junior

High Choirs' caroling.

Tuesday, Dec. 24—

7:30 p.m.—Family Christmas

Eve worship service with Com-

munion.

10:30 p.m.—Truoke Ameigh'sor-

gan recital.

11:00 p.m.—Christmas Eve wor-

ship service with Communion.

ZION LUTHERAN CHURCH

Corner of Fletcher, Waters Rds.

The Rev. John R. Morris, Pastor

10:30 p.m.—Truoke Ameigh's or-

Saturday, Dec. 21—

9:00-10:30 a.m.—Seventh grade

youth instruction.

10:30 a.m.—Junior Choir.

Sunday, Dec. 22—

9:00 a.m.—Sunday school.

10:15 a.m.—Worship service.

Program practice after church.

Christmas caroling to be an-

nounced.

7:30 p.m.—Sunday school fam-

ily service, "Because Christmas."

11:00 p.m.—Joint candlelight

service.

CHURCH OF JESUS CHRIST

OF LATTER-DAY SAINTS.

Meetings at

St. Barnabas Episcopal Church

20500 Old US-12

Every Sunday—

11:00 a.m.—Priesthood meeting.

12:30 p.m.—Sunday school.

5:30 p.m.—Sacrament meeting.

BETHEL EVANGELICAL AND

REFORMED CHURCH

(United Church of Christ)

Freedom Township

The Rev. Roman A. Reineck,

Pastor

Every Sunday—

10:00 a.m.—Worship service.

We would like to wish all our

friends and neighbors a very

**Merry Christmas**

and a

**Happy New Year**

Mr. & Mrs. Floyd Riethmiller

Debra and Susan

Mrs. Garnet Weir

### FIRST UNITED METHODIST CHURCH

The Rev. Clive Dickins, Pastor

Saturday, Dec. 21—

2:00-4:00 p.m.—Party for

Spaulding for Children at the

Spaulding farm.

Sunday, Dec. 22—

9:00 a.m.—Church school.

10:00 a.m.—Special Advent wor-

ship service. Combined choirs

from St. Paul United Church of

Christ and First United Meth-

odists. Senior Choir will sing

"Ceremony of Carols," followed

by Advent service.

7:00 p.m.—Church school

Christmas program and drama.

Tuesday, Dec. 24—

Christmas Eve carol sing and

Communion by candlelight.

11:00 p.m.—Senior Choir will

sing at St. Paul United Church of

Christ with their choir for the

Christmas Eve worship service,

"Ceremony of Carols."

ST. MARY CATHOLIC CHURCH

The Rev. Fr. David Philip Dupuis

Pastor

Mass Schedule

Every Saturday—

4:00-5:00 p.m.—Confessions.

7:00 p.m.—Mass.

Immediately after 7 p.m. Mass—

Confession.

Every Sunday—

Winter schedule

8:00, 10:00, 12:00 noon.—Mass.

Summer schedule

7:00, 9:00, 11:00 a.m.—Mass.

FIRST ASSEMBLY OF GOD

The Rev. Thode B. Thodeson

Pastor

Every Sunday—

9:45 a.m.—Sunday school.

11:00 a.m.—Worship service.

7:00 p.m.—Midweek services.

6:00 p.m.—Youth service.

7:00 p.m.—Evangelistic service.

Every Tuesday—

9:30 p.m.—Ladies Bible study.

Every Wednesday—

ST. THOMAS

EVANGELICAL LUTHERAN

Ellsworth and Haab Rds.

The Rev. Daniel L. Mattson, Pastor

Saturday, Dec. 21—

10:00 a.m.—Confirmation class.

11:00 a.m.—Christmas program

rehearsal.

Sunday, Dec. 22—

9:30 a.m.—Sunday school and

Bible class.

10:45 a.m.—Advent worship service.

3:00-7:00 p.m.—Open house at

the parsonage.

Tuesday, Dec. 24—

7:30 p.m.—Christmas Eve chil-

dren's program.

11:00 p.m.—Christmas Eve mid-

night service at Zion Lutheran

church.

METHODIST HOME CHAPEL

The Rev. R. L. Clemans, Pastor

Every Sunday—

8:45 a.m.—Worship service.

### ST. BARNABAS EPISCOPAL CHURCH

The Rev. Jerrold Beaumont, vicar

Every Sunday—

9:15 a.m.—Holy Communion,

first, third, and fifth Sundays.

9:15 a.m.—Morning Prayer, sec-

ond and fourth Sundays.

Tuesday, Dec. 24—

7:30 p.m.—Carol service.

8:00 p.m.—Holy Eucharist.

Wednesday, Dec. 25—

10:00 a.m.—Holy Eucharist.

CONGREGATIONAL CHURCH

(United Church of Christ)

The Rev. Carl Schwarm, Pastor

Thursday, Dec. 19—

7:30 p.m.—Choir.

Sunday, Dec. 22—

10:30 a.m.—Sunday school and

worship service.

Annual reports due.

Tuesday, Dec. 24—

7:30 p.m.—Holy Communion and

Christmas Eve service.

FIRST UNITED

PRESBYTERIAN CHURCH

Unadilla

The Rev. T. H. Liang, Pastor

Every Sunday—

9:45 a.m.—Sunday school.

11:00 a.m.—Worship service.

SALEM GROVE

UNITED METHODIST CHURCH

3320 Notten Rd.

The Rev. Richard C. Stoddard,

Pastor

Every Sunday—

9:30 a.m.—Sunday school.

10:30 a.m.—Worship service.

ST. JOHN'S

(UNITED CHURCH OF CHRIST)

Rogers Corners

The Rev. Carl Asher, Pastor

Every Sunday—

9:30 a.m.—Sunday school.

10:30 a.m.—Worship service.

GREGORY BAPTIST CHURCH

The Rev. Paul White, Pastor

Every Sunday—

12:30 a.m.—Worship.

11:10 a.m.—Sunday school.

7:00 p.m.—Evening worship

service.

7:30 p.m.—Thursday mid-week

service.

ST. JOHN'S EVANGELICAL

AND REFORMED CHURCH

(United Church of Christ)

Francisco

The Rev. Virgil King, Pastor.

Every Sunday—

9:30 a.m.—Sunday school and

catechism class.

10:30 a.m.—Worship service.

OUR SAVIOR LUTHERAN

CHURCH

1515 S. Main, Chelsea

The Rev. William H. Keller, Pastor

Sunday, Dec. 22—

9:00 a.m.—Sunday school and

Bible class.

10:30 a.m.—Divine worship.

Tuesday, Dec. 24—

7:30 p.m.—Christmas Eve fam-

ily service.

FIRST CHURCH OF CHRIST

SCIENTIST

1883 Washtenaw Ave., Ann Arbor

Every Sunday—

10:30 a.m.—Sunday school, morn-

ing service.

WATERLOO

FIRST UNITED METHODIST

Parks and Territorial Rds.

The Rev. Altha Barnes, Pastor

Every Sunday—

9:15 a.m.—Morning worship.

10:15 a.m.—Sunday school.

ST. JACOB EVANGELICAL

LUTHERAN CHURCH

12501 Riethmiller Rd., Grass Lake

The Rev. Andrew Bloom, Pastor

Every Sunday—

9:00 a.m.—Worship service.

10:15 a.m.—Divine services.

NORTH LAKE

UNITED METHODIST CHURCH

The Rev. David Stiles, Pastor

Every Sunday—

10:00 a.m.—Worship service,

nursery available.

11:15 a.m.—Sunday school.

Every Tuesday—

7:00 p.m.—Adult Choir.



## Waterloo Church Ladies Aid Holds Christmas Pot-Luck

Waterloo Village United Methodist church Ladies Aid Christmas potluck dinner was held at the home of Eloise Schulz Dec. 11 at 12:30 p.m., with nine members and one guest present.

After dinner the group made angel dolls for nine shut-ins and also will give baskets of fruit. President Bessie Barber called the meeting to order. Prayer was led by the Rev. Barnes, scripture reading was presented by Zella LaVan, Shirley Case, and the Rev. Barnes.

The Rev. Barnes conducted installation of new officers for 1975. Pastor Barnes lit white candles for Christ; a yellow candle was lit by Shirley Case in the absence of sunshine chairman Nellie Prentice; a green candle was lit by Vera Rietmiller, treasurer; a blue candle was lit by Mary Clark, secretary; a pink candle was lit by vice-president Isabelle Coulter; and a purple candle was lit by president Eloise Schulz.

A gift of a Christmas tree terrarium was presented to past president Bessie Barber for recognition of her service for three years.

The meeting closed with the benediction. Next meeting is scheduled for Wednesday, Jan. 8 at the home of Zella LaVan.

## DINNER PARTY

Eight guests attended a formal dinner party Friday night at the home of Judy Eubanks. Guests feasted on roast goose with apple stuffing, wild rice, mushroom casserole, stoneground whole wheat rolls, flaming cherries jubilee, and home-made wine.

## DIET TIME?

He said he wasn't getting fat—but it's frightening to notice how much more that chair sags when he sits down.

Factory workers should be particularly alert for changing noise conditions, warn hearing specialists. If an area becomes so noisy that it is difficult to understand normal conversation at arms length, the situation should be called to the employer's attention, they add.

## FEATURING:

- ★ PERSONALIZED HAIR COLORING
- ★ PRECISION STYLE CUTS
- ★ BLOW WAVING
- ★ UNIPERM WAVING SYSTEM

Open Monday thru Saturday

## VILLAGE BEAUTY SALON

Loretta - Arlene - Carol - Janice - Janie  
107 N. MAIN, CHELSEA PHONE 475-1671

## Beta Sigma Phi

At the Nov. 18 meeting, held at the Judy Barkley home, members began working on bean bags to be donated to Institute for Study of Mental Retardation and Related Disabilities in Ann Arbor. These and other home-made toys will be given before Christmas.

Money was also given to the Christmas project of Chelsea Social Services.

Due to the snowstorm, the Dec. 2 meeting was instead held on Dec. 9 at the Joan Maier home. Robert Stafford presented a movie on nuclear power, and further plans were made for the Christmas party.

Dec. 16 meeting and party was also held at Joan Maier's home. The drawing for secret sisters took place as well as a holiday cookie exchange.

Geraldine Keith showed slides of the summer Paso-Fino Horse Show and her South American trip. Members and guests were also entertained by holiday carolers.

First meeting of the new year will be Jan. 6 at the home of Shirley Trinkle.

## GIRL SCOUTS

### BROWNIE TROOP 84

On Nov. 20, Brownie Troop 84 made craft stick jewelry boxes for themselves as gifts and Dec. 4 we made decorations for the food baskets we are giving to the Social Services for Christmas. Dec. 7 we went to Ann Arbor for the Firemen's Christmas Show. Dec. 11, we practiced our Christmas carols for caroling Friday, Dec. 13.

Sherry Rowe, scribe.

### COSTS DOWN

At times some fresh vegetables and fruits—especially greens, tomatoes, corn and peaches—may cost less than their canned counterparts. Berries and melons are often good buys too.

## NORTH ELEMENTARY SCHOOL NOTES



### THIRD GRADE—

Teacher: Mrs. Lawver

We have had many birthdays this month. Happy birthday to Ronnie Marshall, Tracy Evisizer, Teresa Bort, Kelly Byers and Carla Sears.

The class has been busy with Christmas decorations these past weeks and looking forward to Christmas vacation. Merry Christmas!

Teacher: Mr. Smith

In the last week or so, we have been studying the human body and its organs. We have all made a large picture of the body and each day we add a new part and color it.

We have been practicing hard for the chorus program that the 3rd grade will put on for our parents. Next week will be full of Christmas fun when we have our Christmas party. Mr. Smith already received an early Christmas gift for Mark Forath. Mark gave him some delicious fudge and a wooden sanding block. We all wish you a Merry Christmas and a Happy New Year and look forward to snow on Christmas Day.

Teacher: Miss Sanders

We have a new addition to our classroom—a cute little guinea pig named Butterball. She is still kind of shy but she is starting to get used to us. She likes to eat lettuce, apples, and carrots besides her regular food. We have been busy making Christmas decorations this week. We've made snowflakes, Christmas presents, stockings, and snowmen from construction paper to liven up our classroom. We are all looking forward to our Christmas party next Thursday and to the long vacation after that.

We are starting to do carrying and borrowing in math. It is hard but it is also fun. In social studies, we are learning about Miami. In Miami it is warm in the winter. It is kind of hard to imagine Christmas time without snow.

### FOURTH GRADE—

Teacher: Mrs. Hafer

Reporters: Chris Martin and Bill Hanna

We have the 4th grade Christmas program Tuesday at 2:30. Mrs. Frame and Mrs. Martin will help with the Christmas party on Thursday. We are making modernistic angels for the Christmas tree in the gym. Our bulletin board in the room consists of things we are wishing for Christmas.

We are studying Japan, and here are some of the things some students have brought in: masks, a kite, dolls, a small boat and a

safe; also a fishnet float. Mrs. Galbraith brought in some slides about Australia and told us about their trip there last summer.

Our only birthday in December is John Packard.

We have been working hard sanding and varnishing a Christmas gift for our parents. Merry Christmas!

Teacher: Mrs. Pletilla

We have a baby guinea pig in our room now. Mrs. Jan Pratt gave her to us. She is four weeks old and her name is Butter. Melanie Lee is going to take care of her during Christmas vacation.

We are busy practicing for our music program on Dec. 17. We hope all of our parents will come. Our hope is now decorated and ready for our Christmas party. That will be on Thursday, Dec. 19.

This has been a month of parties, so far: Eric Eeles, Norman Brown, and Neal Vorus have all had birthdays this past month.

Teacher: Mrs. Schmidt

Reporter: Jeff Haist

We have been working on Christmas decorations for our room. One thing we made was "The Twelve Days of Christmas" in pictures.

In social studies we have been studying about Japan. Rice is their basic food and they use rice to make mats. We saw a movie in which they dived into the sea to get pearls out of oysters.

So far our five spelling champions are Robin Dall, Kim Boyd, Marie Sullivan, Brent Martin and Kathy Haydock. We are looking forward to our Christmas party next week. Merry Christmas to everyone!

## Area Students Earn Degrees At Eastern

A number of area students were awarded degrees Sunday, Dec. 15, at the 22nd winter commencement at Eastern Michigan University.

Dexter students awarded degrees were Joseph Singer, 4185 Dexter-Ann Arbor Rd., Bachelor of Science; and James Smith, 7722 Forest, Bachelor of Science.

Chelsea students were Robert Allen, 210 Island Lake Rd., Bachelor of Business Administration; Barbara Carpenter, 18900 Ivey Rd., Bachelor of Science; Maureen Lapanowski, 523 Arthur, Bachelor of Science; Robert Meyer, 8312 Werkner Rd., Bachelor of Science.

Grass Lake residents who received degrees were James Cox, 353 Clark, Bachelor of Science; Edward Morrissey, 11900 Morrissey Rd., Bachelor of Business Administration; and John Worthington, 834 Church, Bachelor of Science.

Manchester natives who were among the graduates were Dallas Ahrens, 11601 Sheridan, Bachelor of Science; Donald Kirk, 931 E. Duncan, Bachelor of Science; William White, 403 E. Main, Bachelor of Business Administration.

Pinckney graduates were Patricia Blandford, 10636 Whitewood, Bachelor of Science; Walter Hayes, 631 S. Howell, Bachelor of Business Administration; Christine Marsh, 10881 Puritan Rd., Bachelor of Music Education; Angela Sheldon, 1480 M-36, Bachelor of Science.

## CONSUMERS' CORNER

The "new" pork is leaner and meatier—with more protein and fewer calories per pound than ever before. Pork is one of the best food sources of thiamin and a key dietary source of other B vitamins and minerals, especially iron. Pork has only about 70 calories per ounce of separable lean cooked meat. The new lean pork is the result of continual improvement in breeding, feeding and production practices by animal scientists and producers. Also, today's pork is marketed at a younger age. Tender, juicy and delicate in flavor, today's pork is lean and very digestible. Pork is also priced right for today's budgets and is delectable roasted, broiled, braised, or cooked in liquid.

Here's a recipe for quick dilled onions: Save the leftover liquid from your favorite dill pickles. Heat to the boiling point. Pour over 1/4-inch thick onion slices. 8 to 10 hours. Store in a covered dish in the refrigerator for quick, convenient serving. Uses the full slices in sandwiches, or separate into rings as garnishes or in salads.

## Magic Mirror Beauty Salon

Open Tuesday thru Friday  
9 a.m. to 9 p.m.  
Saturday, 8 a.m. to 3 p.m.

PHONE 565-0816

# Gifts of Furniture

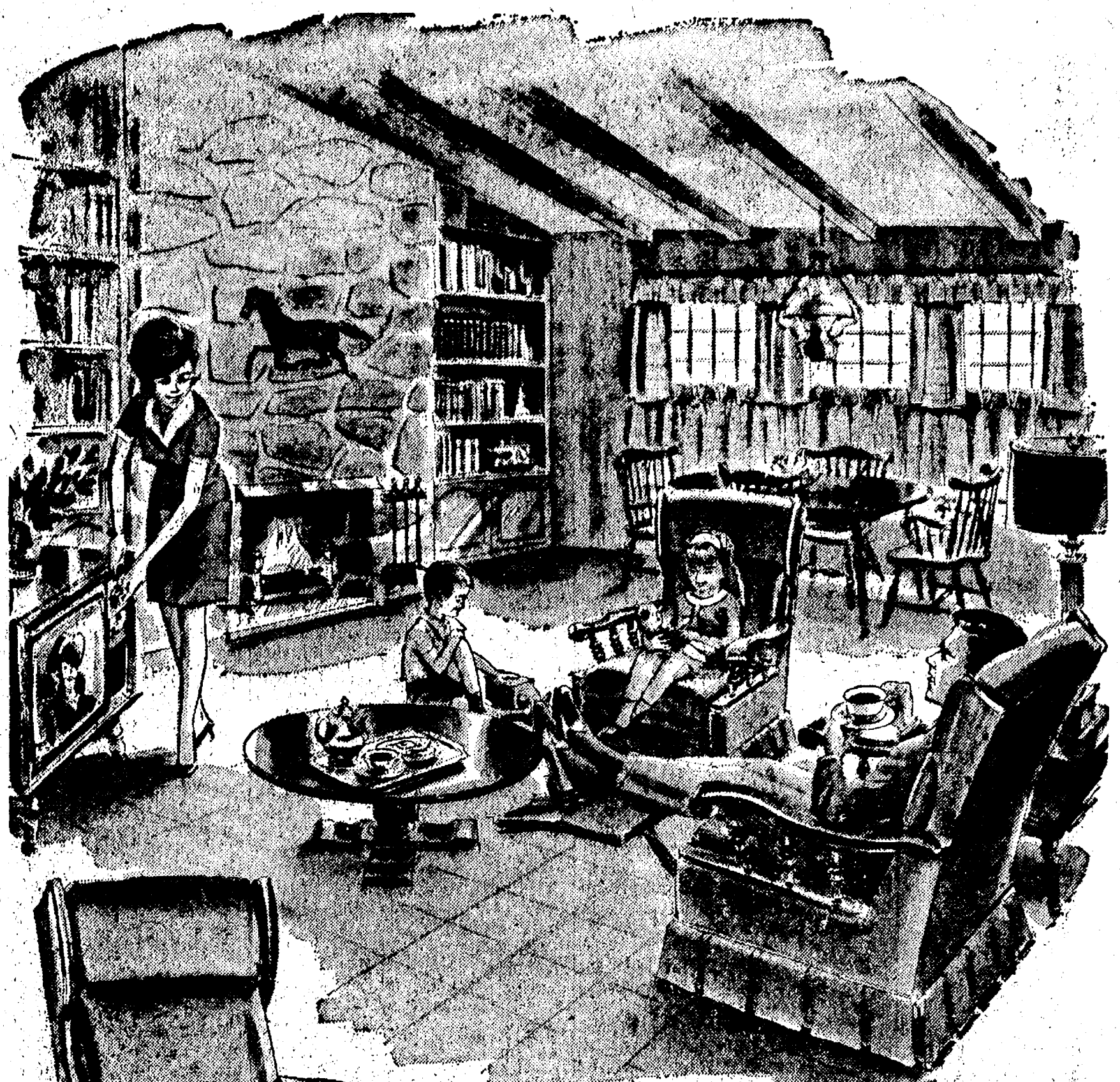

## LA-Z-BOY

La-Z-Boy® Reclina-Rocker® is the family action chair. It welcomes a variety of family moods: Reading, rocking, TV viewing, stretching out, catnapping, reclining, even to that 51° full bed position. It's the rocker that doesn't look like a rocker. La-Z-Boy's exclusive Comfort Selector provides three-position leg rest comfort, with or without reclining the chair.

This chair is available in a wide variety of leading styles: Traditional, Contemporary, Early American and Modern. The unlimited choice of attractive colors, in fabrics and vinyls will delight even the most selective of decorators. Visit us, your authorized La-Z-Boy® dealer, today. Discover the most comfortable experience you'll ever have. Once you do, La-Z-Boy® Reclina-Rocker® is certain to be the most popular chair in your home.



## All La-Z-Boys Specially Low-Priced for Christmas

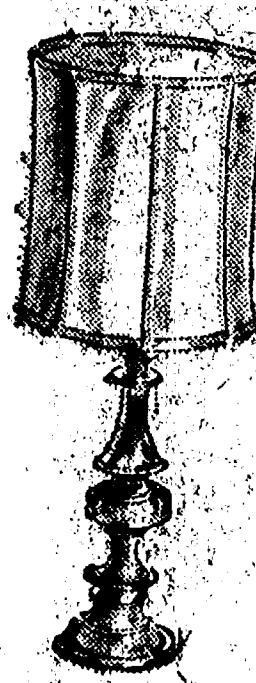

### LAMPS

Metal and china

in

styles and sizes

for every room.

AS SHOWN

\$59<sup>95</sup>



### SWIVEL ROCKERS

In a variety of styles.

Priced from \$119.95

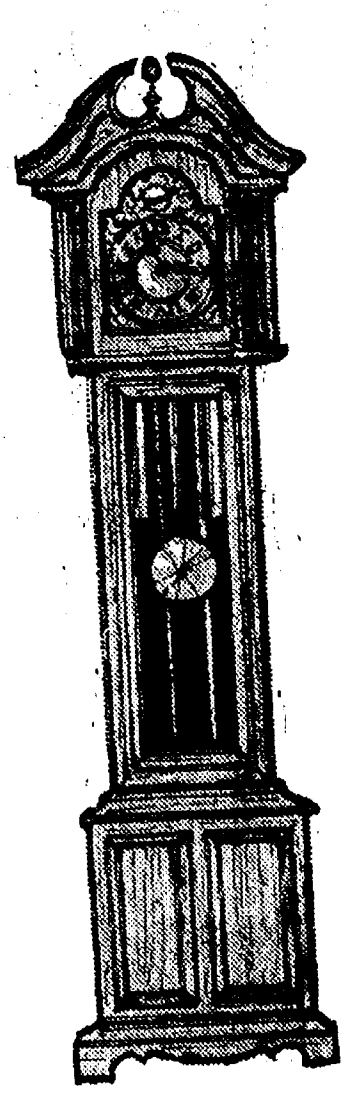

### GRANDFATHER CLOCKS

Fine quality.  
By Colonial.

From \$399.95

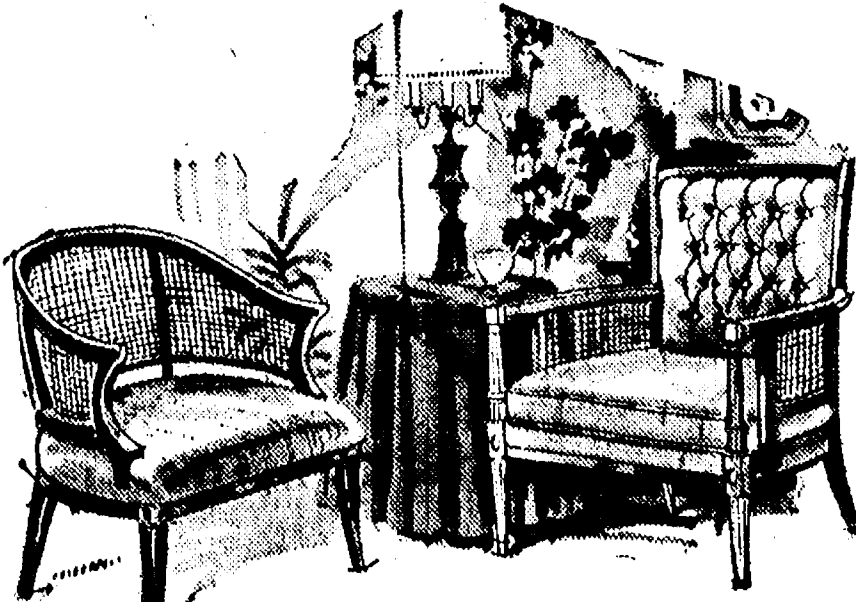

### OCCASIONAL CHAIRS

In colorful velvets with cane.

From \$129.95

# Merkel

HOME FURNISHINGS

It's easy to choose the right BULOVA

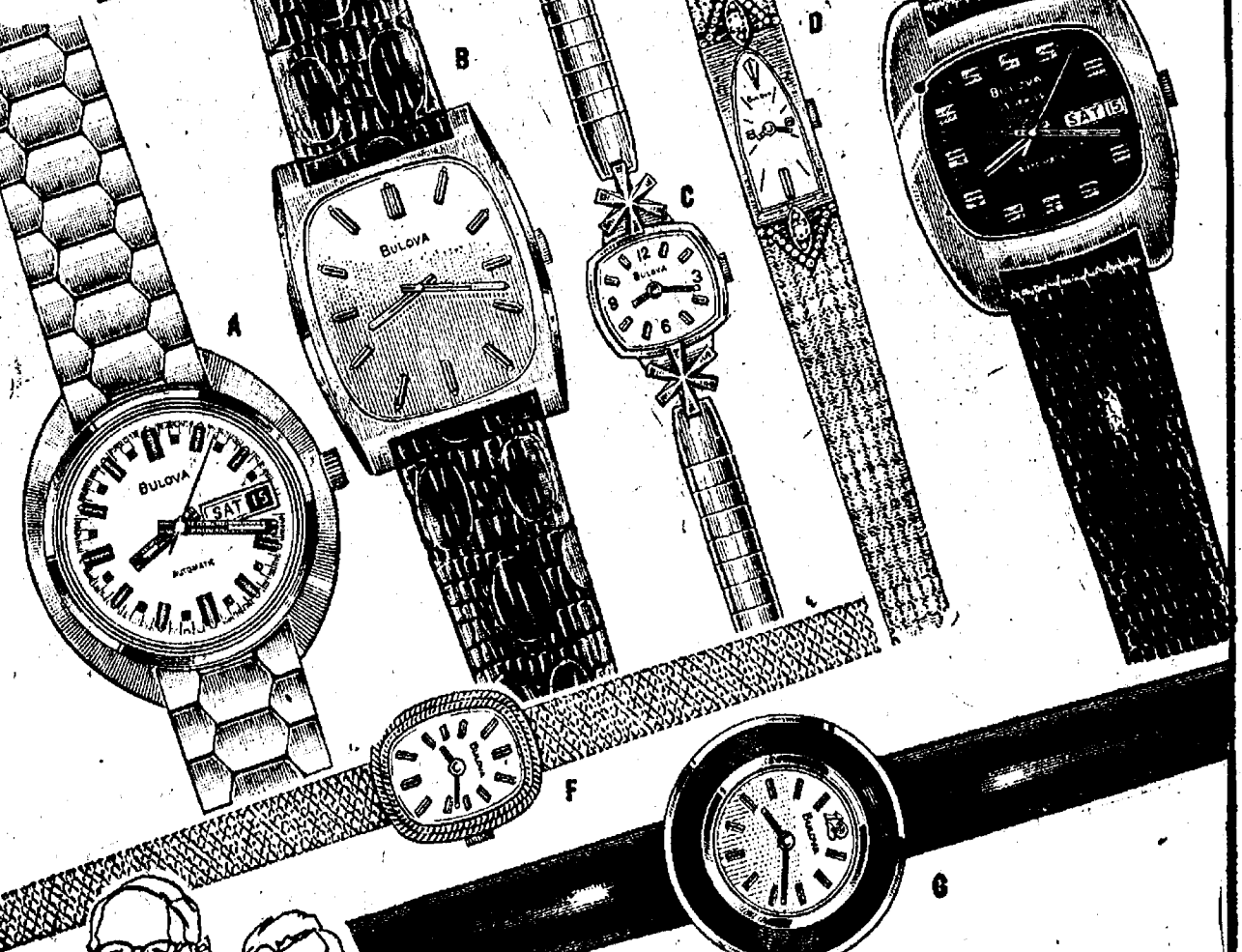

Our selection of fine Bulova timepieces includes all the newest styles, colors and features. You'll find instant change date and day watches, automatics, dress and sports models and luxurious timepieces set with sparkling diamonds. And just as important, we carry Bulova in a complete range of prices.

- A. Time, day and date handsomely styled in stainless steel. 17 jewels. Automatic. \$80.
- B. A 17 jewel classic with satintone case and champagne dial. \$80.
- C. Starburst ornaments highlight a lovely 17 jewel watch. \$85.
- D. Twin diamonds tip a 14K solid gold case with cathedral dial. 17 jewels. \$250.
- E. 23 jewel automatic with instant change day/date and matching brown dial and strap. \$85.
- F. Double braid design frames a silvertone dial. 17 jewels. \$80.
- G. Colorful lucite ringed case with matching polished corfam strap. 17 jewels. \$85.

## WINANS JEWELRY



## Community Calendar

Cub Scout Pack 415, pack meeting, Dec. 24.

Save Campbell Soup labels for South School until Dec. 31. Schools can turn in Campbell Soup labels and receive audio-visual equipment. Send labels with students or bring to school office.

Humane Society of Huron Valley has dogs and cats for adoption. Owners may reclaim their lost pets. Phone 662-5585. Open from 9 a.m. to 5 p.m. daily; Sunday, 1 p.m. to 5 p.m. 100 Cherry Hill Rd., quarter-mile south of Plymouth Rd. at Dixboro.

"Bowling for Burns," benefiting Institute for Burn Medicine, begins Sunday, Dec. 15, at Chelsea Lanes. Sponsored by Chelsea Jaycee Auxiliary.

Chelsea Community Farm Bureau, Christmas meeting, Thursday, Dec. 12, home of Mr. and Mrs. Walter Zeeb, beginning with pot-luck supper at 7 p.m.

American Legion and Auxiliary hospital equipment available by contacting Pat Merkel at 475-1824.

Weekly Ann Arbor Saturday night singles dance, live band, YM-YWCA, 350 S. Fifth, Ann Arbor, 9 p.m. to 12 midnight.

Lamaze Association of Ann Arbor is now holding classes at the Chelsea Community Hospital. If interested, call 761-4402, or 475-9316.

Sylvan Township Board meeting the first Tuesday of the month, at 7 p.m., at Sylvan Township Hall.

Chelsea Band Boosters meet second Thursday of every month, Chelsea High school band room, 8 p.m. All band parents are members.

Weekly Tuesday Nite Singles Club, dance, 9 p.m. to midnight, Ann Arbor YM-YWCA, with live band.

Chelsea Home Meal Service delivers one hot meal a day to elderly and disabled living in the Chelsea area. For information call 475-8014 or 475-2923.

St. Louis School for Exceptional Boys would like band instruments donated. Call 475-8430 or call Mrs. Frank Sweeney, 475-8783.

Inquiries regarding the Chelsea blood bank may be directed to Harold Jones in the event that Mrs. Dudley Holmes is unavailable, or to Robert Moyner, American Red Cross in Ann Arbor, 971-5300.

Pap tests are free for all area women, Tuesday mornings, at St. Joseph Mercy Hospital, Ann Arbor. Call American Cancer Society office, 668-8857 for appointment.

Chelsea Co-op Nursery applications for 1975 classes are now being taken. For information, call Jeal Mull, 426-8822. xadv121f

North Lake Co-op Nursery is accepting applications for 1974-75 school year for fun-loving three- and four-year-olds. For information, call 475-7061, or 475-7388. xadv 27

Senior Citizen Fun Nite every Friday evening at 7:30.

## School Board Briefs

Present at the Board of Education meeting Dec. 16 were President Haselschwardt, Trustees Stirling, Tobin, Hodgson, Daniels, Irwin, and Shafer, Superintendent Cameron, Business Manager Mills, and Assistant Principal Lapanowski.

Minutes of the Dec. 2 meeting were approved as presented.

The board accepted the bid of Classrooms, Inc., of Lansing of \$134,488 for casework for the building program.

The low bid of Lloyd Bridges Chevrolet for two 1975 bus chassis, at \$8,714.90 each was accepted.

The bid of 6.85 percent interest, to be paid on \$200,000 tax anticipation notes, as submitted by Ann Arbor Bank and Trust, was accepted by the board.

1974 building and site bills totaling \$123,407.01 were approved.

Michigan Association of School Boards' legal trust fund was discussed. Trustee Stirling is to report to the board Jan. 20.

The board approved a girls junior varsity softball coaching position at two percent of the base salary schedule.

The contract of Timothy Eise-man for the second semester of the 1974-75 term was signed.

Trustee Tobin reported on the Recreation Council meeting. The board approved the installation of lights at the North school tennis courts by the Recreation Council at no cost to the school district.

The meeting was adjourned at 11:40 p.m.

### Broken Window

A 2 ft. by 4 ft. storm glass front window at Gar-Nett's Flower and Gift Shoppe on E. Middle St. was broken Saturday evening when a piece of ice was thrown through it.

A witness told officers that, while standing in front of Chelsea Drug, she heard glass breaking and saw three young boys run from in front of the shop. She telephoned police, who are questioning the three suspects.

## DEATHS

### Mrs. William Prichard Sylvan Township Resident Dies at Area Rest Home

Mrs. William (Nelle) W. Prichard, of 1187 Chelsea-Manchester Rd., died Sunday, Dec. 15, at Cedar Knoll Rest Home, Grass Lake, at the age of 89.

Born Feb. 24, 1885 in Saunemin, Ill., she was the daughter of Abraham and Edith Potter, Winters. She was married to William Prichard Feb. 17, 1909 at Saunemin, Ill. The couple came to Chelsea in 1915, and farmed on Prichard Rd. until 1947, when they sold their farm to the Chrysler Corp. Mr. Prichard preceded his wife in death, June 23, 1958.

Mrs. Prichard was a member of First United Methodist church. She is survived by two daughters, Mrs. Erwin (Dorothy) Wenk and Mrs. Helen Harrison, both of Chelsea; eight grandchildren; and six great-grandchildren.

Funeral services were conducted Tuesday, Dec. 17, at 2 p.m. at the Staffan Funeral Home by the Rev. Clyde H. Dickinson. Burial followed in Oak Grove Cemetery.

### Mrs. Frank Hepler

Former Ann Arbor Resident  
Dies at Methodist Home

Mrs. Frank (Lillian) Hepler of the Chelsea United Methodist Home died Sunday, Dec. 15, at the age of 80.

Born Jan. 16, 1894, she was the daughter of James and Ida Davis Ford. She was married to Frank Hepler May 27, 1915. He died Nov. 15, 1952. Mrs. Hepler came to the Home from Ann Arbor, Feb. 10, 1967.

She is survived by one son, Frank C. Hepler of New Haven, Conn.; one daughter, Mrs. Shirley Pray of Ann Arbor; and several grandchildren.

Cremation has taken place. A memorial service will be scheduled at a later date.

### Jaycee Sponsored Cribbage Tourney Starts Jan. 13

Chelsea Jaycees' annual cribbage tournament will begin Wednesday, Jan. 13, and continue for four consecutive Wednesdays, Jaycees have announced.

To register, participants should be at St. Mary school at approximately 6:30 p.m. the first night of the tournament. Play will be from 7 to 10 p.m.

Jaycee representative Bob Wheaton noted that "the last person to show up runs the risk of not being able to play—since everyone needs a partner—so come early."

### Wrestlers Win ...

(Continued from page one)

"While we didn't do as well as we wanted to," the coach said, "this quad did point out some areas of improvement for the team. We need to improve our pinning, since we're getting too many big decision wins, without getting pin points."

"Also, Chelsea will have to get some help at 98 pounds and 105 pounds," Coach Bareis concluded. "It's very difficult to come back when you start out down 12-0."

Coach Bareis expects that some help will become available in the 98-pound class, in the person of Dave Stahl, but not much help is in sight at 105 pounds.

This afternoon (Thursday) Chelsea will host South Lyon in an SEC encounter. Also, this weekend, novice wrestlers will compete in the Ann Arbor Novice Tournament.

### It's A Beautiful Tree ...

(Continued from page one)

to believe that a community Christmas tree is a fine idea. "We had good intentions," he says slightly wistfully. "But we almost hope the people who donated it don't see it."

### Mobil-Toons

By GLENN



"No ma'am ... I'd rather have the money than the kiss I have to pass it on to the boss!"

Make trading here a habit!

**GLENN'S  
MOBIL SERVICE**

1627 M-52 & I-94  
CHELSEA, MICHIGAN  
Phone 475-1767  
GLENN HEIM

## Beach Intramural Basketball Underway

More than 130 Beach Middle school students are dribbling, passing, and shooting their individual and team ways through this year's version of the Beach intramural basketball season, which began last Wednesday with seven games.

"We start out with an emphasis on learning," says Pat Clarke, intramural director. "And then we have a single-elimination tournament at the end in which the emphasis is on winning."

A total of 90 boys are playing for six boys teams, while 72 girls—up a good deal from last year—needed eight teams.

Currently sharing first place in the girls league after a single game of play for each squad are the Welshans, Arnett, Enderle, and Miles teams, each with 1-0 records. In the ranks of the winless after their first contest are Bassett, Satterthwaite, Lamb, and Burns teams, all with 0-1 records.

High scorers in the girls league for the week were Veronica Satterthwaite and Caroline Enderle with six points, and Nanette Push with five.

All jammed up in first place in the boys league are the Bareis, Burg, and Overpeck teams with identical 1-0 records. Young, Leach, and Sabo teams are holding down the bottom of the league with 0-1 records.

Big point men for the week for the boys league were Joe Verway and John Dunn, who each hit 11 points, and Chuck Young with seven points.

## JV Cagers Squeak Past Pinckney

Chelsea's junior varsity cagers evened their record at 3-3 with a close, hard-fought victory Tuesday over Pinckney, 45-40. John Toon hit four key free throws in the last minute to ice the victory.

Randy Sweeney and Don Morrison led scoring with 12 each, Anthony Houle followed with nine and Toon had seven in his first start of the season. Dean Thompson scored five points and had three steals.

Houle and Sweeney led the rebounders with nine each while Morrison had seven and freshman Chris Smyth had six.

Friday, Chelsea will attempt to snap Saline JV's 24-game winning streak when the Bulldogs travel to Saline. Game time is 8:30 p.m.

## Beach Choir, Band In Concert Tonight

Beach Middle school's 7th and 8th grade chorus and 8th grade band will appear together tonight (Thursday) at 7:30 p.m. in the school's cafeteria for their first joint Christmas concert.

DiAnn L'Roy will direct the chorus and Ronald Harris will direct the band.

### LIKE PARACHUTES?

Minds are like parachutes. They only function when they are open.

## CHRISTMAS STOCKING STUFFERS BY ROCKWELL

If you REALLY want to PLEASE HIM!

YOUR CHOICE \$16<sup>99</sup>

★ 2-SPEED JIG SAW  
Model 68

★ HI-SPEED ORBITAL SANDER  
Model 4400

YOUR CHOICE \$19<sup>99</sup>

★ 7/4" CIRCULAR SAW  
Model 4500

★ 1/2" DRILL  
Model 4200

3 8" VALUE-LEADER \$9<sup>99</sup>  
DRILL  
Model 4100

## SHOP CHELSEA LUMBER

FOR THE MEN IN THE FAMILY



THE HAPPY COUPLE, Joe and Mary Balogh, in observance of their 25th wedding anniversary, received a cake and a gift at Monday night's Mrs. Balogh is the long-time cook for the Kiwanis Club. At right is club president Sam Johnson.

## Novice Debaters Qualify for State Tournament

Chelsea novice debaters downed a slate of five Class A and one Class B novice teams to qualify Saturday for the Novice State Tournament Jan. 11.

At the Novice State Qualifying Tournament, at Central Michigan University, in which 68 teams were entered, Chelsea's novice squad recorded the necessary 6-2 record by defeating Southfield Lathrup, Muskegon, Grand Ledge, Plymouth, and East Lansing, all Class A schools, and Class B Dundee. They lost to a pair of Class A groups, Taylor Truman and Grand Blanc.

Novice team members are Kim Brown and Rob Wenk, affirmative, and Steve LaBarbara and Barb Hinderer, negative.

Chelsea novice debaters last qualified for a state tournament in 1971.

## Rummage Sale Proceeds To Aid Bangladeshi Poor

A relief project for the starving of Bangladesh has been undertaken by the young people of Immanuel Bible church, who are gathering used clothing, furniture, dishes, and all kinds of saleable items for a rummage sale, scheduled for Jan. 10 and 11.

Funds earned from the rummage sale will be sent to missionaries, the Rev. and Mrs. Ronald Perrine, who minister in Bangladesh. To contribute items for the sale, call 475-7673 or 475-7952.

The rummage sale will begin Friday, Jan. 10 at 5:30 p.m., and continue, beginning at 8:30 a.m., Saturday, Jan. 11, in the former Buick garage, 116 N. Main St.

### COSTS UP

Foods that are most likely to increase your food costs include: cream, ice cream, cream cheese, and specialty cheeses; ready-prepared dishes; choice cuts of meats; cookies, cakes, pies, ready-made or ready-to-bake buns; snack foods; soft drinks.

## GO GAMBLES

## CHRISTMAS GIFT SPECIALS

- OSTER 10-SPEED BLENDER ..... \$25<sup>95</sup>
- NORELCO COFFEE MAKER ..... \$29<sup>88</sup>
- CROCKERY POT ..... \$17<sup>88</sup>
- 9-CUP AUTO. PERCOLATOR ..... \$7<sup>00</sup>
- POPCORN POPPER ..... \$3<sup>98</sup>

OPEN EVERY EVENING TILL 9:00  
MONDAY THRU SATURDAY, 8:30-9:00

Standard Ads Are A Good Shopping Guide.

## MAYTAG DISHWASHERS

### INVENTORY CLOSE-OUT

\$30<sup>00</sup> OFF REGULAR PRICE ON ALL

MAYTAG DISHWASHERS IN STOCK

This offer limited to 30 days.

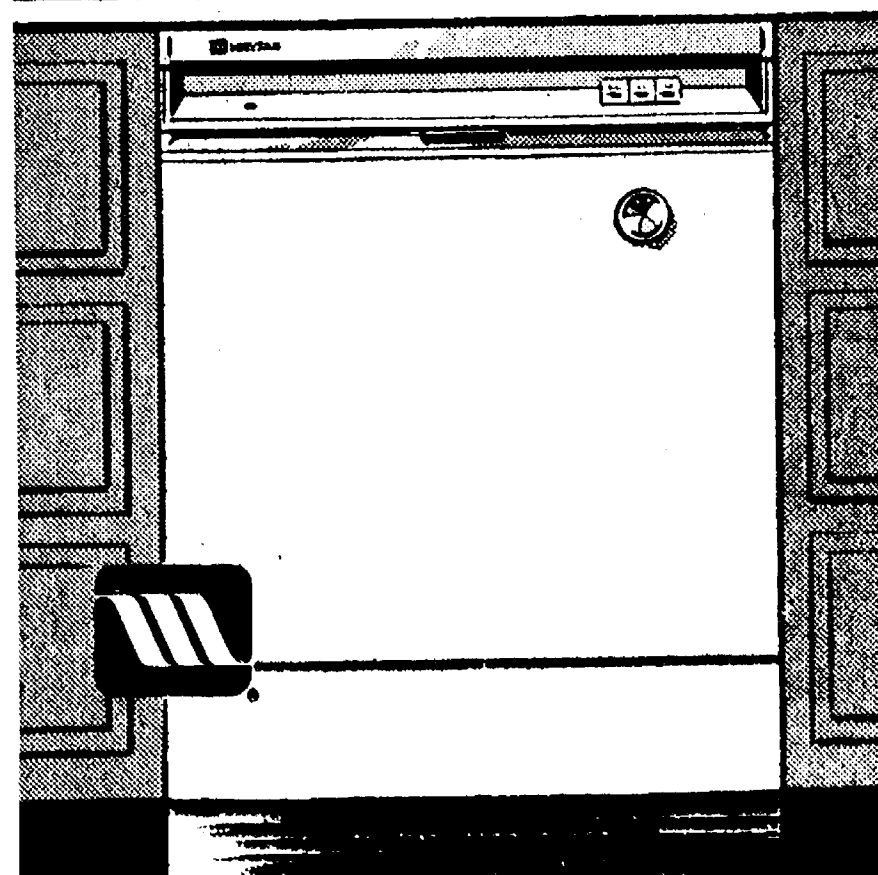

Choose from a selection of Built-Ins, Portables — includes a Front-Loading Convertible.

3 spray arms give high velocity jet washing action top, middle, bottom. Scrubs away food particles easily. Self-cleaning Micro-Mesh™ filter prevents recirculation of particles. No dishwasher holds more!

And The Most Important Feature of All — MAYTAG DEPENDABILITY!

## HEYDLAUFF'S

113 N. Main Ph. 475-1221

## Gambles



CHRISTMAS SPECIAL, only \$499<sup>88</sup>

DRIVE AN RCA HOME FOR CHRISTMAS

OPEN 8:30 a.m. to 9 p.m. Every Day  
Until Christmas Close 5:30 p.m. Dec. 24



## Waterloo Church Ladies Aid Holds Christmas Pot-Luck

Waterloo Village United Methodist church Ladies Aid Christmas potluck dinner was held at the home of Eloise Schulz Dec. 11 at 12:30 p.m., with nine members and one guest present.

After dinner the group made angel dolls for nine shut-ins and also will give baskets of fruit. President Bessie Barber called the meeting to order. Prayer was led by the Rev. Barnes, scripture reading was presented by Zella LaVan, Shirley Case, and the Rev. Barnes.

The Rev. Barnes conducted installation of new officers for 1975. Pastor Barnes lit white candles for Christ; a yellow candle was lit by Shirley Case in the absence of sunshine chairman Nellie Prentice; a green candle was lit by Vera Rietmiller, treasurer; a blue candle was lit by Mary Clark, secretary; a pink candle was lit by vice-president Isabelle Coulter; and a purple candle was lit by president Eloise Schulz.

A gift of a Christmas tree terrarium was presented to past president Bessie Barber for recognition of her service for three years.

The meeting closed with the benediction. Next meeting is scheduled for Wednesday, Jan. 8 at the home of Zella LaVan.

### DINNER PARTY

Eight guests attended a formal dinner party Friday night at the home of Judy Eubanks. Guests feasted on roast goose with apple stuffing, wild rice, mushroom casserole, stoneground whole wheat rolls, flaming cherries jubilee, and home-made wine.

### DIET TIME?

He said he wasn't getting fat—but it's frightening to notice how much more that chair sags when he sits down.

Factory workers should be particularly alert for changing noise conditions, warn hearing specialists. If an area becomes so noisy that it is difficult to understand normal conversation at arms length, the situation should be called to the employer's attention, they add.

### FEATURING:

- ★ PERSONALIZED HAIR COLORING
- ★ PRECISION STYLE CUTS
- ★ BLOW WAVING
- ★ UNIPERM WAVING SYSTEM

Open Monday thru Saturday

## VILLAGE BEAUTY SALON

Loretta - Arlene - Carol - Janice - Janie  
107 N. MAIN, CHELSEA PHONE 475-1671

## Beta Sigma Phi

At the Nov. 18 meeting, held at the Judy Barkley home, members began working on bean bags to be donated to Institute for Study of Mental Retardation and Related Disabilities in Ann Arbor. These and other home-made toys will be given before Christmas.

Money was also given to the Christmas project of Chelsea Social Services.

Due to the snowstorm, the Dec. 2 meeting was instead held on Dec. 9 at the Joan Maier home. Robert Stafford presented a movie on nuclear power, and further plans were made for the Christmas party.

Dec. 16 meeting and party was also held at Joan Maier's home. The drawing for secret sisters took place as well as a holiday cookie exchange.

Geraldine Reith showed slides of the summer Paso Fino Horse Show and her South American trip. Members and guests were also entertained by holiday carols.

First meeting of the new year will be Jan. 6 at the home of Shirley Trinkle.



### BROWNIE TROOP 84

On Nov. 20, Brownie Troop 84 made craft stick jewelry boxes for ourselves as gifts and Dec. 4 we made decorations for the food baskets we are giving to the Social Services for Christmas. Dec. 7 we went to Ann Arbor for the Firemen's Christmas Show. Dec. 11, we practiced our Christmas carols for caroling Friday, Dec. 13.

Sherry Rowe, scribe.

### COSTS DOWN

At times some fresh vegetables and fruits—especially greens, tomatoes, corn and peaches—may cost less than their canned counterparts. Berries and melons are often good buys too.

## NORTH ELEMENTARY SCHOOL NOTES



### THIRD GRADE—

Teacher: Mrs. Lawver

We have had many birthdays this month. Happy birthday to Ronnie Marshall, Tracy Evilsizer, Teresa Bort, Kelly Byers and Carla Sears.

The class has been busy with Christmas decorations those past weeks and looking forward to Christmas vacation. Merry Christmas!

Teacher: Mrs. Pletilla

We have a baby guinea pig in our room now. Mrs. Jan Pratt gave her to us. She is four weeks old and her name is Buffer. Melanie Lee is going to take care of her during Christmas vacation.

We are busy practicing for our music program on Dec. 17. We hope all of our parents will come. Our hope is now decorated and ready for our Christmas party. That will be on Thursday, Dec. 19.

This has been a month of parties, so far: Eric Eeles, Norman Brown, and Neal Vorus have all had birthdays this past month.

Teacher: Mrs. Schmidt

Reporter: Jeff Haist

We have been working on Christmas decorations for our room. One thing we made was "The Twelve Days of Christmas" in pictures.

In social studies we have been studying about Japan. Rice is their basic food and they use rice to make mats. We saw a movie in which they dived into the sea to get pearls out of oysters.

So far our five spelling champions are Robin Dall, Kim Boyd, Marie Sullivan, Brent Martin and Kathy Haydock. We are looking forward to our Christmas party next week. Merry Christmas to everyone!

Teacher: Miss Sanders

We have a new addition to our classroom—a cute little guinea pig named Butterball. She is still kind of shy but she is starting to get used to us. She likes to eat lettuce, apples, and carrots besides her regular food. We have been busy making Christmas decorations this week. We've made snowflakes, Christmas presents, stockings, and snowmen from construction paper to liven up our classroom. We are all looking forward to our Christmas party next Thursday and to the long vacation after that.

We are starting to do carrying and borrowing in math. It is hard but it is also fun. In social studies, we are learning about Miami. In Miami it is warm in the winter. It is kind of hard to imagine Christmas time without snow.

### FOURTH GRADE—

Teacher: Mrs. Hafer

Reporters: Chris Martin and Bill Hanna

We have the 4th grade Christmas program Tuesday at 2:30. Mrs. Frame and Mrs. Martin will help with the Christmas party on Thursday. We are making modernistic angels for the Christmas tree in the gym. Our bulletin board in the room consists of things we are wishing for Christmas.

We are studying Japan, and here are some of the things some students have brought in: masks, a kite, dolls, a small boat and a

safe; also a fishnet float. Mrs. Galbraith brought in some slides about Australia and told us about their trip there last summer.

Our only birthday in December is John Packard.

We have been working hard sanding and varnishing a Christmas gift for our parents. Merry Christmas!

Teacher: Mrs. Pletilla

We have a baby guinea pig in our room now. Mrs. Jan Pratt gave her to us. She is four weeks old and her name is Buffer. Melanie Lee is going to take care of her during Christmas vacation.

We are busy practicing for our music program on Dec. 17. We hope all of our parents will come. Our hope is now decorated and ready for our Christmas party. That will be on Thursday, Dec. 19.

This has been a month of parties, so far: Eric Eeles, Norman Brown, and Neal Vorus have all had birthdays this past month.

Teacher: Mrs. Schmidt

Reporter: Jeff Haist

We have been working on Christmas decorations for our room. One thing we made was "The Twelve Days of Christmas" in pictures.

In social studies we have been studying about Japan. Rice is their basic food and they use rice to make mats. We saw a movie in which they dived into the sea to get pearls out of oysters.

So far our five spelling champions are Robin Dall, Kim Boyd, Marie Sullivan, Brent Martin and Kathy Haydock. We are looking forward to our Christmas party next week. Merry Christmas to everyone!

## Area Students Earn Degrees At Eastern

A number of area students were awarded degrees Sunday, Dec. 15, at the 22nd winter commencement at Eastern Michigan University.

Dexter students awarded degrees were Joseph Singer, 4185 Dexter-Ann Arbor Rd., Bachelor of Science; and James Smith, 7722 Forest, Bachelor of Science.

Chelsea students were Robert Allen, 210 Island Lake Rd., Bachelor of Business Administration; Barbara Carpenter, 18800 Ivey Rd., Bachelor of Science; Maureen Lapanowski, 523 Arth'r, Bachelor of Science; Robert Meyer, 8312 Werkner Rd., Bachelor of Science.

Grass Lake residents who received degrees were James Cox, 353 Clark, Bachelor of Science; Edward Morrissey, 11900 Morrissey Rd., Bachelor of Business Administration; and John Worthington, 834 Church, Bachelor of Science.

Manchester natives who were among the graduates were Dallas Ahrens, 11801 Sheridan, Bachelor of Science; Donald Kirk, 931 E. Duncan, Bachelor of Science; William White, 403 E. Main, Bachelor of Business Administration.

Pinckney graduates were Patricia Blandford, 10636 Whitewood, Bachelor of Science; Walter Ayes, 631 S. Howell, Bachelor of Business Administration; Christine Marsh, 10681 Puritan Rd., Bachelor of Music Education; Angela Sheldon, 1490 M-36, Bachelor of Science.

### CONSUMERS' CORNER

The "new" pork is leaner and meatier—with more protein and fewer calories per pound than ever before. Pork is one of the best food sources of thiamin and a key dietary source of other B vitamins and minerals, especially iron. Pork has only about 70 calories per ounce of separable lean cooked meat. The new lean pork is the result of continual improvement in breeding, feeding and production practices by animal scientists and producers. Also, today's pork is marketed at a younger age. Tender, juicy and delicate in flavor, today's pork is lean and very digestible. Pork is also priced right for today's budgets and is delectable roasted, broiled, braised, or cooked in liquid.

Here's a recipe for quick dilled onions: Save the leftover liquid from your favorite dill pickles. Heat to the boiling point. Pour over 1/4-inch thick onion slices. 8 to 10 hours. Store in a covered dish in the refrigerator for quick, convenient serving. Uses the full slices in sandwiches, or separate into rings as garnishes or in salads.

## Magic Mirror Beauty Salon

Open Tuesday thru Friday  
9 a.m. to 9 p.m.  
Saturday, 8 a.m. to 3 p.m.

PHONE 665-0816

# Gifts of Furniture

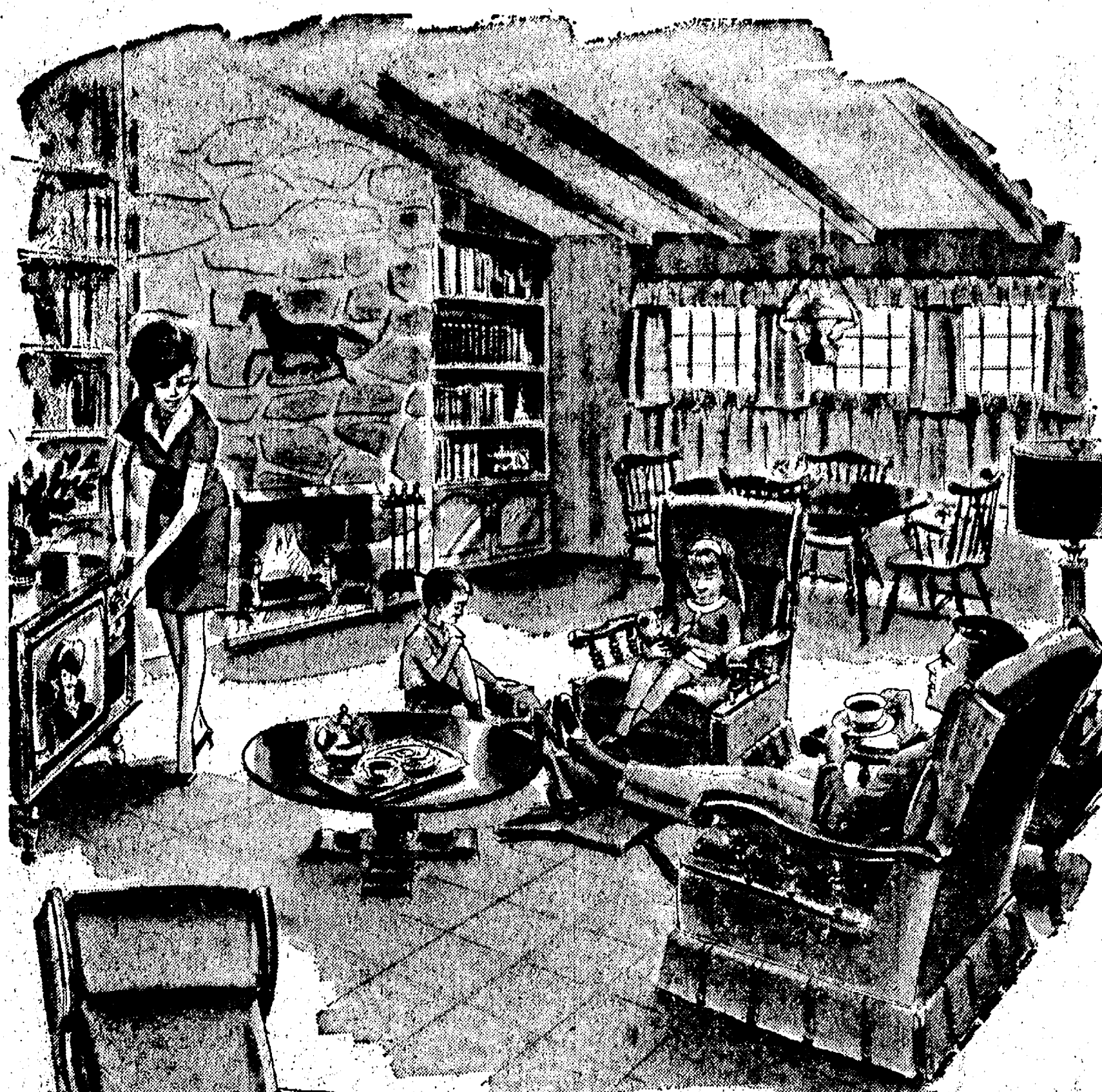

## LA-Z-BOY

La-Z-Boy® Reclina-Rocker® is the family action chair. It welcomes a variety of family moods: Reading, rocking, TV viewing, stretching out, catnapping, reclining, even to that of full bed position. It's the rocker that doesn't look like a rocker. La-Z-Boy's exclusive Comfort Selector provides three-position leg rest comfort, with or without reclining the chair.

This chair is available in a wide variety of leading styles: Traditional, Contemporary, Early American and Modern. The unlimited choice of attractive colors, in fabrics and vinyls will delight even the most selective of decorators. Visit us, your authorized La-Z-Boy® dealer, today. Discover the most comfortable experience you'll ever have. Once you do, La-Z-Boy® Reclina-Rocker® is certain to be the most popular chair in your home.

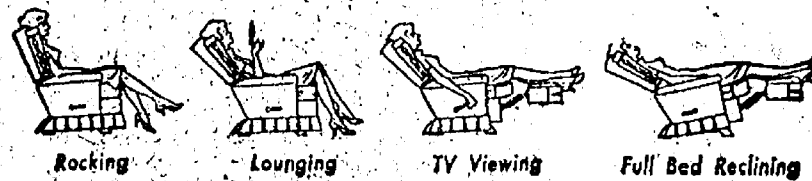

## All La-Z-Boys Specially Low-Priced for Christmas

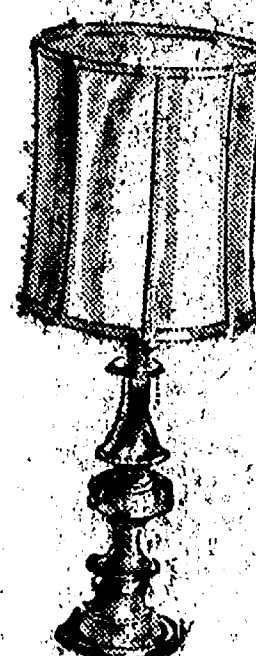

### LAMPS

Metal and china  
in  
styles and sizes  
for every room.  
AS SHOWN

\$59<sup>95</sup>



### SWIVEL ROCKERS

In a variety of styles.

Priced from \$119.95

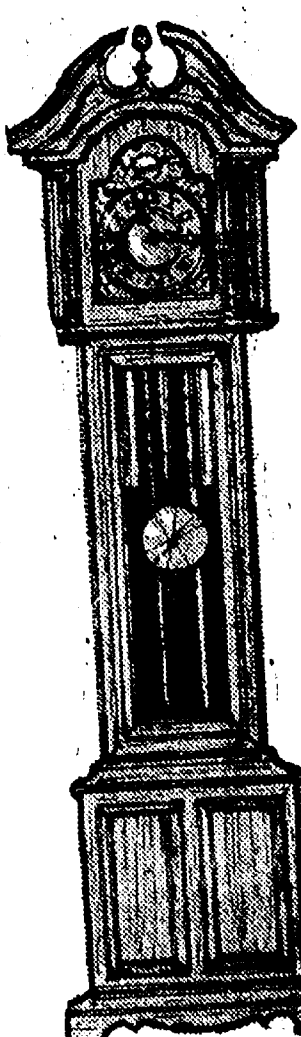

### GRANDFATHER CLOCKS

Fine quality.  
By Colonial.

From \$399.95

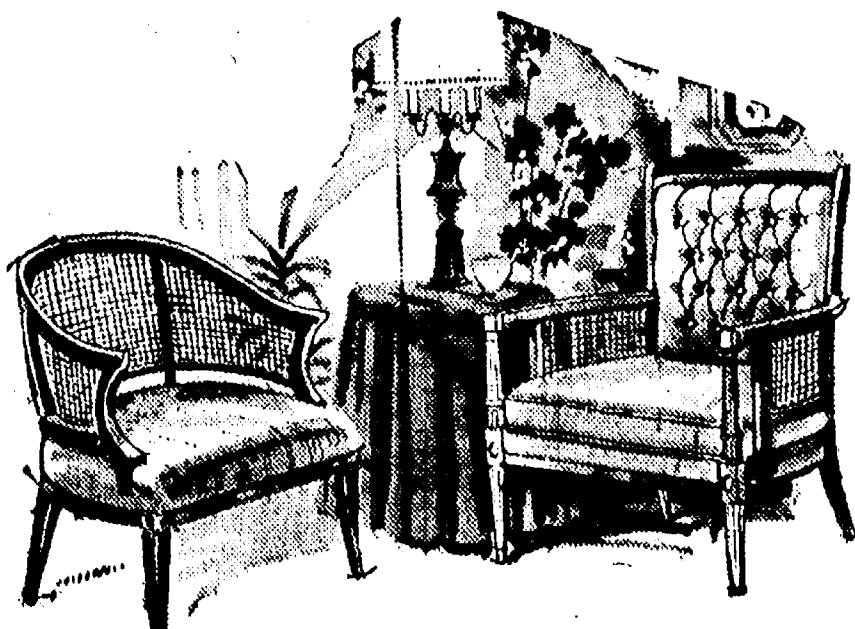

### OCCASIONAL CHAIRS

In colorful velvets with cane.

From \$129.95

# Merkel

HOME FURNISHINGS

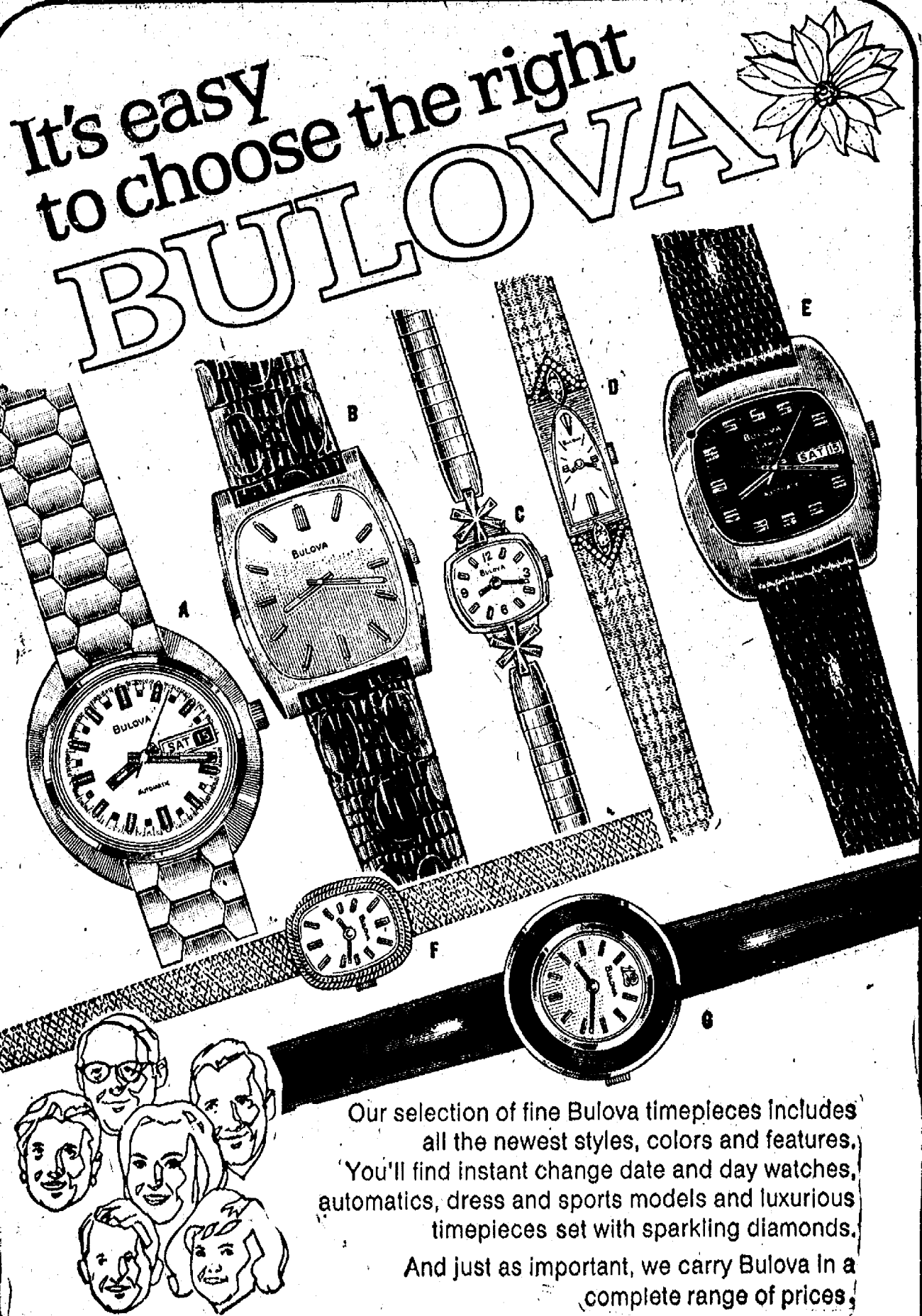

Our selection of fine Bulova timepieces includes all the newest styles, colors and features. You'll find instant change date and day watches, automatics, dress and sports models and luxurious timepieces set with sparkling diamonds. And just as important, we carry Bulova in a complete range of prices.

- A. Time, day and date handsomely styled in stainless steel. 17 jewels. Automatic. \$80.
- B. A 17 jewel classic with satintone case and champagne dial. \$60.
- C. Starburst ornaments highlight a lovely 17 jewel watch. \$85.
- D. Twin diamonds tip a 14K solid gold case with cathedral dial. 17 jewels. \$250.
- E. 23 jewel automatic with instant change day/date and matching brown dial and strap. \$85.
- F. Double braid design frames a silvertone dial. 17 jewels. \$90.
- G. Colorful lucite ringed case with matching polished corfam strap. 17 jewels. \$85.

## WINANS JEWELRY





NEW SCOUT Don Buckenburgen, center, receives the congratulations of Troop 465 member meets Mondays from 7:30 to 8:30 at North school.

## Try-Outs Held for Spring Musical

"Once Upon A Mattress," a play based on the fairy tale "The Princess and the Pea," with music and lyrics by Mary Rodgers and Marshall Barer, has been announced as this year's Chelsea High school musical.

Performances are scheduled for March 20, 21, and 22 in the high school auditorium, with tickets going on sale March 3. DiAnn Roy will direct the play.

Tryouts were held Friday and Saturday in the high school auditorium for the 10 leads and other parts.

The King and Queen will be played by Dennis Peisch and Cindy Turcott. Their son, Prince Dauntless, will be played by Howard Salyer. Jodi Daniels will play the part of Princess Winnifred.

Lady Larken will be played by Sue Leach, while her lover, Sir Harry, will be played by Steve Figg. Doug Beaumont will play the Jester, Dennis Bauer, the minstrel, and Jim Powers, the wizard. Sir Studley will be played by Dale Heydlauff.

Other members of the royal court will be played by Brenda Salyer as Lady Luce, and Elaine Musolf as Lady Mabele. The court dancers will be played by Skip Foytill as Sir Harold, and Liz Habelschwaert as Lady Beatrice. Theresa Ottman will be the Nightingale of Samarkand. Lady Dorothy will be played by Anne Treado. Matt Diedrich and Matt Merkel will be Sir Christopher and Lord Howard. Nancy Wonders will play the parts of Lady Dora and Princess No. 12.

Kathy Treado will be Lady Rowena, and Lady Merrill will be played by Tammy Puglisi. Lady Lucille will be played by Judy Powers, and Sir Daniel will be played by Dave Schaible. Sir Steven will be played by Steve Pennington, and Lord Patrick by Neil Cockerline. Keith Cockerline will play Sir Thomas.

Lords and ladies will be played by Sue Hsieh, Martha Blanchard, Brian Knickerbocker, Michelle Maistre, JoAnn LaFontaine, Mark Warren, Carolyn Shardein, Shelley Warren, Rob Wenk, Julie Tite, Terri Knickerbocker, John Daniels, Julie Prohaska, and John Storey.



SURROUNDING SANTA are three representatives of the Lawrence Farley family of Chandler St., making certain that their Christmas wishes are known to the jolly old elf. From left are Brian, seven years, Felicia, four, and Anita, nine.

Read The Standard Ads for Regular Bargains!

## Local Riders Garner Honors in Winter Season's First Show

Oak Ridge farm's opening show of the winter schooling horse show season was the scene of fine performances by a number of locally-based riders.

Scott Alder was big winner of the day, as he qualified for the finals immediately by winning the first Michigan Hunter-Jumper Association medal class and then riding Bacardi and Masquerade to eight other placings.

Astrid Dally, riding Bright Pathways, took a third place in the medal, won junior equitation class, earned a blue ribbon in the green working hunter class, and received five other placings as well.

Riding Stoney Ridge Farm's Country Sunshine, Sue Gates took a first place in baby green hunter category, then earned a second place in the warmup with her own mount, Evermore Ruler.

Kate Donkin earned a total of eight awards on two different mounts. She took four awards with Israphel, including a win in junior hunter, and four more with Bittersweet, including a blue ribbon in junior hunter.

Taking a third in the MHJA's Amateur medal was Lin Donkin, who also placed first and sixth in amateur working hunter, in addition to second and third in adult equitation.

Country Mile and Kim Alder took a green working hunter class and also received a second in junior hunter, and a fourth in green hunter, and a third in junior equitation.

Whitney Walz, on Nimble Fiddle, took second in junior equitation, plus second and sixth in B level jumper, fifth in junior hunter, and sixth in regular hunter.

Pat Behrman took a third place in amateur hunter, and a pair of fifths, in green working hunter and adult equitation.

Julie Williams had thirds in novice equitation and a fifth place in C level-jumper with Ojibway. Olds Schupp had second and thirds in junior hunter with Tumbleweed, plus a fifth in junior equitation.

Sharon Fox had a fourth in C level jumper with Major Hawk.

### Small Shed Burns

A small shed behind Sharon Ann Manor was destroyed Saturday night by fire. Fire Chief Jim Gaken said that the shed was apparently built by children. No one was injured.

### OATMEAL

On an average oatmeal contains 7-8 percent fat.

## JV Cagers Split 2 Over Week-end

Junior Bulldog cagers split a pair last week-end with SEC opponents, bouncing Novi, 59-40, but falling to Brighton, 67-52.

Coach Paul Terpstra's JV players showed aggressive defense and improved shooting from the floor and foul line in their triumph. Pacing Junior Bulldog scoring was Anthony Houle, who hit for 15 points, John Toon, who was good for 14, and Don Morrison, who bucketed nine.

Tony Robards led rebounders by pulling down 10. Randy Sweeney added another seven rebounds, and Robards was also good for nine steals.

Free throws made the deciding difference in the Brighton contest, as the other set of Junior Bulldogs outscored Chelsea's version from the foul line, 21-8.

Coach Terpstra rated Randy Sweeney's performance as "outstanding," noting that he was good for 30 points and 10 rebounds. Sweeney shot at a 62 percent clip from the floor.

Houle added 10 points to the losing cause, and Robards was again strong on the boards, pulling down nine rebounds.

## D. Robbinses Win Sales Award Plaque

A personal sales award plaque has been presented to Dan and Barb Robbins, 13200 Trist Rd., Grass Lake, by David Sebring, direct distributor of Amway Products.

In presentation of the award, Mr. and Mrs. Robbins were congratulated on the performance of their distributorship, and given special recognition for their outstanding sales achievement record.

## Biddy Basketball Program All Set for Jan. 4 Registration Date

Instruction, competition, and recognition—the big three of Chelsea Recreation Council's biddy basketball program—are back on the sport scene again this year, hoping for an even larger turnout than last year's 121 players.

Biddy basketball is designed for youngsters who will be seven years old by March 15, through those 12 years old. Participants will be generally divided by age in all segments of the program.

First four weeks of biddy basketball are spent with personalized and individualized instruction for each player in all aspects of basketball, including offensive drills, defensive drills, shooting, dribbling, etc.

After these first four weeks, the young cagers will be divided into three leagues: the National Basketball Association, consisting basically of 11-, 12-, and some 10-year-olds; the American Basketball Association, composed primarily of 10-, 9-, and some 8-year-olds; and the World Basketball Association, designed basically for seven and eight-year-olds. Program director Jon Schaffner notes, however, that the players are divided more on ability than on age, in order that they play against others of comparable ability.

After division into leagues, each league will be divided into four equal teams. Each team will run drills for 45 minutes prior to their regularly-scheduled Saturday game. All players must play at least a full two quarters—a complete half—in each game.

NBA teams, directed by Wayne Welton, will use a regular basketball and play its games on standard 10-ft. baskets. ABA, under the tutelage of Jon Schaffner, will use the regulation biddy baskets, which are 8 ft. 6 in., and smaller biddy basketball, as will the WBA, which is to be directed by Bill Ackley.

An extra-added event on the final Saturday of the program is a trophy day, in which participants will be divided into five age groups, 7-, 8-, 9-, 10-, and a combined 11- and 12-year-olds group to compete in four categories: speed, dribbling, timed bounce, and shooting.

Top five players in each category of each age group will receive ribbons and the over-all top three boys in each age group will receive trophies. To be eligible to participate in the trophy day, a player must be signed up for the program by the fifth week.

Registration for this year's program is scheduled for Saturday, Jan. 4, from 9 to 10 a.m. in Chelsea High school's gym. Registration fee is \$3 per boy, with a maximum of \$6 per family.

Included in the fee is the cost of a game jersey with numerals, team name, and league name for each player to keep. All players

will also receive a certificate acknowledging participation.

"We hope to make the biddy basketball program for 1975 even better than the very successful program of 1974, in which 121 players participated," says Jon Schaffner. "We have four new adjustable biddy basketball goals, five new biddy basketballs, and of course the brand new game shirts which each player will get to keep."

Schaffner also reports that coaches are needed for the 12 teams. "If you want to work with youngsters in a good wholesome sport, we want you," he says. "The directors will work with you as coaches and help you show the players the drills we would like to have you run."

Coaches need to spend two hours every Saturday morning working with approximately 10 "very enthusiastic" players. To volunteer for coaching, call Jon Schaffner at 475-8802, or attend the registration session Saturday, Jan. 4.

Following registration Jan. 4, practice on drills will be conducted from 10 a.m. to 12 noon. For the remaining 11 Saturdays of the program, biddy basketball will be scheduled from 10 a.m. to 12 noon.

IN TIME

One guy always gives his wife her Christmas present on the 15th. That way she can exchange it for the right size by the 25th.

When you give a gift that will be appreciated and used, you've given perfection. Which is why we call Evans slippers the perfect gift.

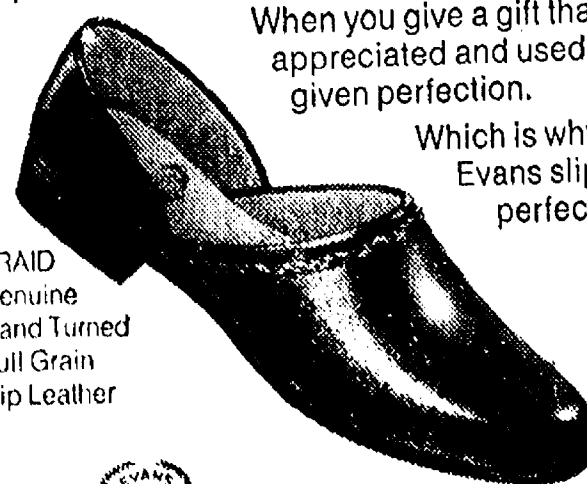

BRAND  
Genuine  
Hand Turned  
Full Grain  
Kip Leather

Evans  
Made in U.S.A.

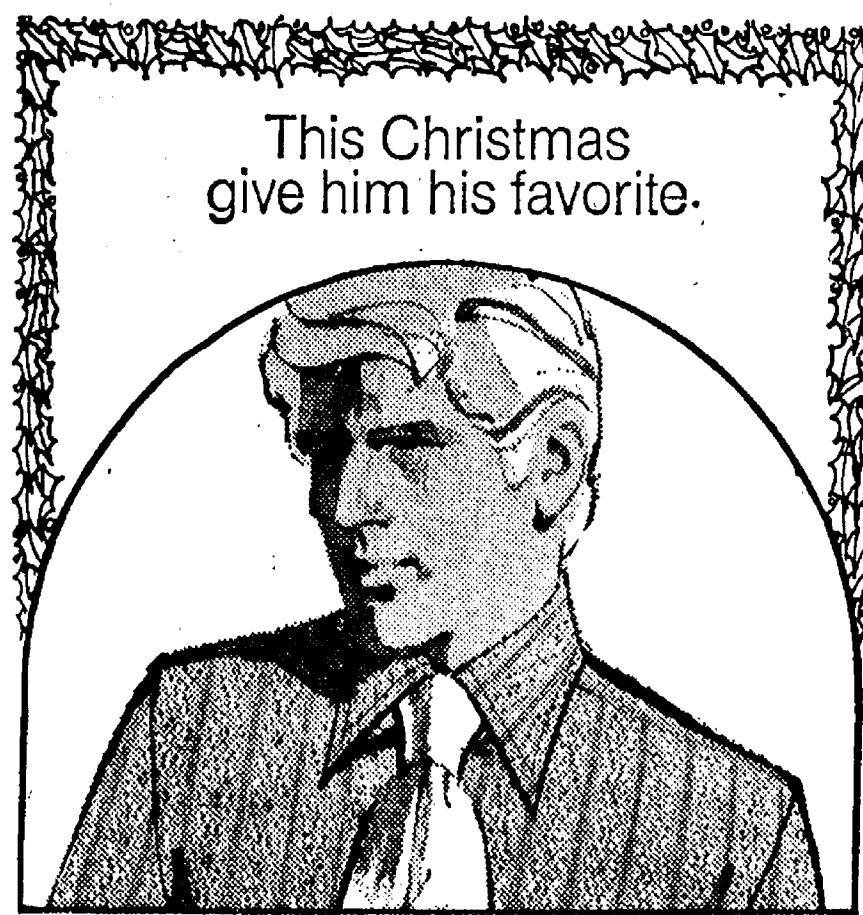

This Christmas  
give him his favorite.

VAN HEUSEN®  
Splendor Doubleknit™

THE SOFT, SENSUOUS DOUBLE KNIT DRESS SHIRT  
So incredibly soft, it's the most handsome, luxuriously comfortable dress shirt ever designed! Supremely flattering...drapes perfectly for a flawless, smooth fit. Wear it again and again...it's got the quality and pleasure that won't wear out. Available in all the latest fashionable solid colors. Machine washable and dryable 100% texturized polyester double knit. \$13.00

## STRIETER'S CHRISTMAS STORE FOR MEN

## RICK'S MARKET

Chelsea's Spartan Store Just North on M-52

Introducing the best of our "New  
Happening": We have brought

# HANS KLOCHES

home-made, German-Style sausage  
and sandwich meats

to Chelsea, directly from

## Hans Kloches Sausage House in Stockbridge.

Let Hans & Rick's Market make your Christmas  
a little merrier with the home-made touch!

(If you don't see your favorite — ask us. We will do our best  
to meet popular demand from Hans' wide variety.)

And don't forget our "inflation fighting" case lot offer  
— only 5% over our invoice price — ask us about it.



Ads  
Taken  
Till 1 p.m.  
Tuesday

# USE ACTION-PACKED WANT ADS

Just  
Phone  
475-1371

## WANT ADS

### The Chelsea Standard WANT AD RATES

PAID IN ADVANCE—An regular advertisement 75 cents for 15 words or less each insertion. Count each figure as a word. For more than 15 words add 2 cents per word for each insertion. "Blind" ads or box numbers add 50c extra per insertion. CHARGE RATES—Same as cash in advance, with 25 cents bookkeeping charge if not paid before 1 p.m. Tuesday preceding publication. Pay in advance, send cash or stamps and save 25 cents. DISPLAY WANT ADS—Rate \$1.40 per column inch, single column with only 1-point and 14-point type only. No borders or headline type. Minimum 3 lines. CARS OF THANKS or MEMORIALS—Single newspaper style, \$1.00 per insertion for 15 words or less; 5 cents per word beyond 15 words. COPY DEADLINE—1 p.m. Tuesday week of publication.

FREE—Four 3-mo.-old female kittens, litter trained. Ph. 475-8510. 21tf

C—custom Built Homes  
O—h! We Remodel too  
U—can count on us  
N—o Job Too Small  
T—rim Inside & Out  
R—ough-in Only If  
Y—ou Want to Finish  
S—iding Aluminum, 5" Gutters  
I—mmediate Attention  
D—ALE COOK & CO.  
E—stimates, Free

## BUILDERS

Please Call  
475-8863

## DALE COOK

### Pick-Up Camper Tops

10 in. .... \$99.95  
25 in. .... \$169.95  
Also slant-side with double bubbles. Insulated and paneled, with screens and lights, from 26 in. to 54 in. Lift off and regular, back doors.

### Coffman's Sports Center

1011 Lansing Ave.  
Jackson, Mich.

DON'T FORGET—Chelsea Jaycees are sponsoring a Blood Bank Clinic this Saturday, Dec. 21 from 9 to 3 at the Chelsea Fairgrounds. 27

### Eibler & St. Amour Realtors

8047 Main, Dexter, 426-4659  
VACANT 65 acres with frontage on Jackson and Steinhilber Rds. This parcel of land less than 10 minutes from A.A. L.C. terms. Ideal spot for developer. Dexter schools. Call listing office for more details.

## LISTINGS WANTED

George Bultz .... 665-5419 eves.  
Dave Murphy .... 475-1274 eves.

FOR SALE — '73 Olds Cutlass Supreme, power steering, power brakes, air, vinyl top. Call 475-1037. 28

## WANT ADS

### CALL NOW SAVE \$\$\$ Greenwood

Siding - Remodeling  
FREE ESTIMATES  
Call  
Chelsea 475-2400

### Pickup Caps & Covers

For all makes and models. Standard and custom-designed. From \$147.00. Free brochure.

PIONEER COACH  
MANUFACTURING CO.  
3496 Pontiac Trail  
Ann Arbor, 668-6755

### McCulloch Portable Generators Chain Saws

WE SELL, SERVICE,  
SHARPEN AND TRADE.

### Chelsea Hardware

### Real Estate One Of Washtenaw

1196 M-52  
Chelsea, Mich. 48118  
We Make Things Simpler  
For You!

A PRETTY HOME in an acre of tall maples. Sharp 5-room ranch with garage and loads of extras. Ready to move into. Northwest of Chelsea. \$32,900.

CEDAR LAKE—4 or 5 bedrooms, 2 baths, family room, large living room, 2 1/2-car attached garage on 1 1/4 acres. Plenty of shade, room for garden. \$45,000.

15 ACRES east of Chelsea near I-94. Stream borders property. Excellent land contract terms. \$24,000. Call today.

PRIME BUILDING SITE, 2.43 acres, gravel road. Chelsea schools. All for only \$7,500. Terms available.

LITTLE PORTAGE Lake Front — 3-bedroom tri-level, 165 feet of frontage, 2 fireplaces, brick and aluminum. Year-round home, many extras. \$46,000.

DAYS - 475-8693

Evenings—  
Ed Coy ..... 426-8235  
Hank Klose ..... 426-2294  
Al Kleis ..... 475-7322  
Paul Erickson ..... 475-1748  
Tina Cotton ..... 475-2637  
Bob Myrnel ..... 428-3356  
Ted Picklesimer ..... 475-8174

### Merry Christmas and Happy New Year

PAUL ERICKSON  
Real Estate One  
of Washtenaw

EASY RIDER, 3-wheel ATV, 10 h.p., two passenger. Regular \$499.95. Christmas special \$349.95. Coffman's Sport Center, 1011 Lansing Ave., Jackson. 28

FOR SALE — Ford wagon, '68, 6 cyl., automatic, power steering, low mileage, needs muffler. \$200. 426-3792. 28

## WANT ADS

### KNAPP SHOES

For Cushion Comfort  
Robert Robbins  
475-7282

### Howell Town & Country, Inc.

HOUSE—2 acres, 2 fireplaces, 2 bathrooms, on 2 roads. 4 bedrooms, on 2 roads. 4 bedrooms. Priced at \$39,900. CO-3572.

### Howell Town & Country, Inc.

Phone 878-3177.  
CARLIE WIEDMAN,  
Local Representative

DON'T FORGET—Chelsea Jaycees are sponsoring a Blood Bank Clinic this Saturday, Dec. 21 from 9 to 3 at the Chelsea Fairgrounds. 27

## REAL ESTATE

WATERLOO RECREATION AREA  
20 acres, with light woods, good building site, some low land, good hunting area, \$16,500. Land contract possible.

WATERLOO - MUNITH AREA — Ranch home, full basement, 2-car garage, on 40 acres. \$45,500.

ENJOY THE HOLIDAYS in this lovely, brand new 3-bedroom home with attached garage, set in nature's own beautiful landscaping on two acres. Chelsea schools. \$49,000.

COMFORTABLE 3-bedroom home on one floor, large sunny kitchen, family room, 2-car attached garage, basement, small apartment with privacy, on 2 acres—Chelsea schools. \$49,000.

3-BEDROOM farm house completely renovated, with new heating system, wiring, plumbing, insulation, new fieldstone fireplace, large new kitchen, on 10 rolling acres, adjoining state lands. Chelsea schools. \$47,500.

BRAND NEW spacious duplex, air conditioned, city facilities, for each unit. Village of Stockbridge. \$38,900.

5-ACRE building site, west of Chrysler Proving Grounds. Chelsea schools. \$10,000.

1-ACRE building sites, near Joslin Lake, \$6,000. Chelsea schools. 7% land contract.

10-ACRE building sites, flowing stream on one parcel. \$1,500 per acre. Cash or 7% land contract.

JOANN WARYWODA, BROKER  
WATERLOO REALTY  
355 Clear Lake

Phone 475-8674

Evenings—  
Steve Suliman, salesman and licensed builder, 475-1743  
Sue Lowe, 475-2377.

WANTED — Carpentry work, any type. Charles Romine. Ph. 475-7474.

NOTICE—Jack and Sons Barber Shop will be open Monday, Dec. 23 before Christmas. 27

CAR & TRUCK LEASING. For details see Lyle Christwell at Palmer Motor Sales. 475-1301. 49tf

## GUTTERS

SEAMLESS aluminum eaves-troughs installed. White and brown. Call Wilson Metal Shop, Manchester, 428-8468. 28tf

FOR SALE—Firewood, hard wood and apple wood. Call 426-4494. 28

## YES WE ARE MAKING LONG TERM FARM REAL ESTATE LOANS

SEE US

First National Bank

P. O. Box 1004

Chelsea, Mich. 48118

WE DELIVER



"Remember he good ol' days when we used the Standard Want Ads — instead?"

## WANT ADS

CHRISTMAS SHOPPING? If a bicycle is on your list, save \$1. Buy a reconditioned — Like new — Standard & speeds available. Call now to assure your order for Christmas. Ph. 475-2686. 27

## THORNTON

SANTA CLAUS won't miss the beautiful fireplace in this 3-bedroom home. 2 baths, finished basement and attached garage. Just listed, good Village location.

SUGAR PLUM FAIRIES and sweet dreams are yours in all 5 bedrooms of this lovely family home. Large family room, 2 baths. At North Lake Farm.

EXTRA INCOME to make sure there'll be plenty of presents under that tree. Call us about our duplex opportunities. One available in Chelsea, several units in Howell-Pinckney area.

HANG UP your stockings by the fireplace of this brand new Colonial. 4 bedrooms, 2 1/2 baths, family room. Fully carpeted and landscaped. In Lanewood. \$53,800.

CHRISTMAS CHEER will brighten this compact older home in Dexter. Partially remodeled, needs finishing. 2 bedrooms, basement and large attic. \$21,900.

## Merry Christmas

from

ROBERT H.

THORNTON

JR. PC

REALTOR

323 S. Main St., Chelsea 475-8628  
Bob Riemenschneider ..... 475-1469  
John Pierson ..... 475-2064  
Mark McKernan ..... 475-8424  
Bob Thornton ..... 475-8857

DON'T FORGET—Chelsea Jaycees are sponsoring a Blood Bank Clinic this Saturday, Dec. 21 from 9 to 3 at the Chelsea Fairgrounds. 27

FOR SALE—Registered male apricot toy poodle, 2 years old, has all shots, completely housebroken. Best offer, must sell. Call 475-7101. 27

DON'T FORGET—Chelsea Jaycees are sponsoring a Blood Bank Clinic this Saturday, Dec. 21 from 9 to 3 at the Chelsea Fairgrounds. 27

DON'T FORGET—Chelsea Jaycees are sponsoring a Blood Bank Clinic this Saturday, Dec. 21 from 9 to 3 at the Chelsea Fairgrounds. 27

DON'T FORGET—Chelsea Jaycees are sponsoring a Blood Bank Clinic this Saturday, Dec. 21 from 9 to 3 at the Chelsea Fairgrounds. 27

DON'T FORGET—Chelsea Jaycees are sponsoring a Blood Bank Clinic this Saturday, Dec. 21 from 9 to 3 at the Chelsea Fairgrounds. 27

DON'T FORGET—Chelsea Jaycees are sponsoring a Blood Bank Clinic this Saturday, Dec. 21 from 9 to 3 at the Chelsea Fairgrounds. 27

DON'T FORGET—Chelsea Jaycees are sponsoring a Blood Bank Clinic this Saturday, Dec. 21 from 9 to 3 at the Chelsea Fairgrounds. 27

DON'T FORGET—Chelsea Jaycees are sponsoring a Blood Bank Clinic this Saturday, Dec. 21 from 9 to 3 at the Chelsea Fairgrounds. 27

DON'T FORGET—Chelsea Jaycees are sponsoring a Blood Bank Clinic this Saturday, Dec. 21 from 9 to 3 at the Chelsea Fairgrounds. 27

DON'T FORGET—Chelsea Jaycees are sponsoring a Blood Bank Clinic this Saturday, Dec. 21 from 9 to 3 at the Chelsea Fairgrounds. 27

DON'T FORGET—Chelsea Jaycees are sponsoring a Blood Bank Clinic this Saturday, Dec. 21 from 9 to 3 at the Chelsea Fairgrounds. 27

DON'T FORGET—Chelsea Jaycees are sponsoring a Blood Bank Clinic this Saturday, Dec. 21 from 9 to 3 at the Chelsea Fairgrounds. 27

DON'T FORGET—Chelsea Jaycees are sponsoring a Blood Bank Clinic this Saturday, Dec. 21 from 9 to 3 at the Chelsea Fairgrounds. 27

DON'T FORGET—Chelsea Jaycees are sponsoring a Blood Bank Clinic this Saturday, Dec. 21 from 9 to 3 at the Chelsea Fairgrounds. 27

DON'T FORGET—Chelsea Jaycees are sponsoring a Blood Bank Clinic this Saturday, Dec. 21 from 9 to 3 at the Chelsea Fairgrounds. 27

DON'T FORGET—Chelsea Jaycees are sponsoring a Blood Bank Clinic this Saturday, Dec. 21 from 9 to 3 at the Chelsea Fairgrounds. 27

DON'T FORGET—Chelsea Jaycees are sponsoring a Blood Bank Clinic this Saturday, Dec. 21 from 9 to 3 at the Chelsea Fairgrounds. 27

DON'T FORGET—Chelsea Jaycees are sponsoring a Blood Bank Clinic this Saturday, Dec. 21 from 9 to 3 at the Chelsea Fairgrounds. 27

DON'T FORGET—Chelsea Jaycees are sponsoring a Blood Bank Clinic this Saturday, Dec. 21 from 9 to 3 at the Chelsea Fairgrounds. 27

## WANT ADS

General Carpentry  
Also Repairs  
Chelsea Ph. 475-9209

DEPENDABLE TREE SERVICE—Cutting and removing. Call 426-4110. 27

QUALITY ROOFING — Roofing, siding, repairs. Free estimates. 426-3185 or 971-4339. 27

## '74 DEMO SALE

'74 PLYMOUTH Satellite Custom 4-dr. sedan, 318, auto., p.s., p.b., air cond. .... SAVE

## New '74's at Year-End Sale Prices

8 new '74 cars and trucks in stock for immediate delivery.

## Quality Used Cars

'74 DODGE-TRAVCO Surfer van, 318, auto., p.s., p.b., mag wheels, RVL tires, side pipes, stripes, carpets, 8,000 miles. \$5195

'74 PLYMOUTH Fury III 4-dr. hardtop 360, auto., p.s., p.b., air cond., rear defogger, radials ..... \$3495

'73 FORD F-250 pickup, 390, auto., p.s., p.b., sliding rear window, dual tanks, camper special ..... \$3195

'73 DATSUN pickup, auto. trans., step bumper, new spare, 18,000 miles ..... \$2595

'73 PLYMOUTH Fury I 4-dr., V-8, auto., p.s., p.b., air cond. \$1495

'72 CHEVY El Camino, 350, auto., p.s., p.b., ..... \$1985

'72 FORD Ranchero pickup, 302, auto., p.s., p.b., low mileage ..... \$2295

'72 CHEVY Impala 4-dr. hardtop, 400, auto., p.s., p.b., air cond., vinyl roof ..... \$2195

'72 PLYMOUTH Fury III 4-dr. sedan, 318, auto., p.s., air cond., new tires, low mileage ..... \$2195

'71 PONTIAC Catalina 4-dr. hardtop, V-8, auto., p.s., p.b., AM-FM ..... \$1395

'71 DODGE D-100 pickup, 318, auto., p.s., p.b., ..... \$1495

'70 PLYMOUTH Satellite 4-dr. sedan, 318, auto., p.s., p.b., vinyl top. Sharp. .... \$1585

'70 DODGE A-100 pickup, 318, 3-speed, Anthony lift-gate. Sharp ..... \$1295

'69 DODGE A-100 Sportsman van, 225, 3-speed, 36,000 miles. \$1195

'69 DODGE Travco camper van, 318, auto., elevating top. \$1595

'69 CHEVY Impala 4-dr. sedan, V-8, auto., p.s. .... \$1195

## Village Motor Sales, Inc.

IMPERIAL - CHRYSLER  
DODGE - PLYMOUTH  
Phone 475-8681  
1185 Manchester Rd., Chelsea  
Hours: 8 a.m. to 2 p.m.  
Tues. thru Fri. Until 9 Monday  
9 a.m. to 1 p.m. Saturday 27

## POINSETTIAS

Real and Artificial  
Wreaths and grave blankets  
Filled planters. Redwood planters.  
Many Christmas items.  
Open daily 10 a.m. to 6 p.m.

Sylvan Flower Shop  
716 W. Middle  
Phone 475-1561

## WANT ADS

### CLOGGED SEWER

Reynolds Sewer  
Service

We Clean Sewers Without Digging  
Drains Cleaned Electrically

FREE ESTIMATES  
2-YEAR GUARANTEE

Phone Ann Arbor NO 2-5277  
"Sewer Cleaning Is Our Business—  
Not a Sideline" 88tf

YOU CAN HELP the family budget. 4 or 5 hours a day will bring you a profitable income. Training provided. Call for appointment, 475-2964. 28

## Go-Kart frame kits

Complete less engine. Assemble just seat and steering wheel.  
Reg. \$229.95

\$119.95

Coffman's  
Sport Center  
1011 Lansing Ave.  
Jackson

DON'T FORGET—Chelsea Jaycees are sponsoring a Blood Bank Clinic this Saturday, Dec. 21 from 9 to 3 at the Chelsea Fairgrounds. 27

## Special of the Week

1972 BUICK Electra 225 4-dr. hardtop (air cond.)

\$2895

## USED CARS

1974 OLDS Cutlass Supreme wagon 2-seat, air cond. .... \$4295

1973 OLDS Cutlass Supreme 2-dr. hardtop, air cond. .... \$3495

1973 BUICK Electra 225 4-dr. hardtop, air cond. .... \$3895

1973 OLDS Omega 2-dr. Hatchback, air cond. .... \$2595

1973 PONTIAC Catalina 4-dr. hardtop, 31,000 miles ..... \$2795

1972 FORD LTD 2-dr. hardtop, air cond. .... \$1595

1971 OLDS Cutlass Supreme 2-dr. hardtop ..... \$2195

1971 CHEVROLET Vega Hatchback, 4-speed ..... \$995

1970 BUICK Electra 225 Limited 4-dr. hardtop, air cond. .... \$1495

1969 CHEVROLET Chevelle 4-dr. hardtop ..... \$1395

1968 BUICK Special 2-dr. .... \$795

1968 CHEVROLET wagon, air cond. .... \$395

1967 OLDS Delmont 88 4-dr. hardtop, air cond. .... \$395

1966 OLDS Delta 88 4-dr. hardtop ..... \$195

Mon. - Tues. - Wed. - Fri. 8:00-5:30  
Thurs. 8:00-9:00  
Sat. 8:00-3:30

## SPRAGUE

Buick-Olds-Opel, Inc.  
Phone 475-8664  
1500 S. Main St., Chelsea 27tf

DON'T FORGET—Chelsea Jaycees are sponsoring a Blood Bank Clinic this Saturday, Dec. 21 from 9 to 3 at the Chelsea Fairgrounds. 27

## WANT ADS

### A fine selection of

### New and Used Cars

for immediate delivery

Harper Pontiac  
Sales & Service

475-1306  
Evenings, 475-1808

## CHELSEA

NEW HOME — 1 acre, 3-bedroom ranch, 2 baths, family room, central air, carpeting, land contract, 20 percent down, 8 1/2 percent interest, Chelsea schools.

BLACKTOP ROAD 3 bedrooms, dining area, family room, walk-out lower level, 2 1/2 baths, 2 1/2-car garage, Chelsea schools.

WINTER WONDERLAND on this secluded 10 acres with frontage on private lake, 3 bedrooms, dining area, family room.

OPEN LIVING AREA with lots of glass, exceptional lot, dining area, family room, 3 bedrooms.

LARGE HOME on 1 acre in the village, 3500-plus sq. ft., 4 bedrooms, 3 1/2 baths, 2-car garage, 2 fireplaces, larger than average recreation room with regulation shuffle board. Great family home.

FRISINGER  
REALTORS  
Chelsea 475-8681

Evenings:  
Toby Peterson ..... 475-2718  
Bob Koch ..... 426-4754  
Herman Koenn ..... 475-2613  
Paul Frisinger ..... 475-2621  
Mary Ann Rickman



## Legal Notices

**STATE OF MICHIGAN**  
The Probate Court for the County of Washtenaw.  
File No. 63039  
In the Matter of the Petition of Marlene Louise Cundiff.  
TAKE NOTICE: On January 7, 1975, at 9:00 a.m., in the Probate Courtroom, Washtenaw County Building, Ann Arbor, Michigan, before the Hon. Rodney E. Hutchinson, Judge of Probate, a hearing will be held on the petition of Marlene Louise Cundiff to change her name from Marlene Louise Cundiff to Marlene Louise Barrett.  
Dated: Dec. 11, 1974.  
Marlene Louise Cundiff, Petitioner  
2555 West Liberty Road  
Ann Arbor, Michigan 48103  
Attorney for Petitioner:  
John M. Toomey (P-1502)  
1945 Pauline Blvd., Suite 14  
Ann Arbor, Mich. 48103  
Phone (313) 769-3300.  
Dec. 19

**MORTGAGE SALE**  
Notice of Default having been made in the terms of a mortgage made by JOSEPH JOHN BIGA and MARLENE D. BIGA, his wife to CAPITAL MORTGAGE CORPORATION, dated December 3, 1971, and recorded December 10, 1971, in Liber 380, page 201, Washtenaw County Records, and assigned by said mortgage to RIDGEWOOD SAVINGS BANK, by assignment dated February 17, 1972, and recorded March 6, 1972, in Liber 388, page 326, Washtenaw County Records, on which mortgage there is claimed to be due at

the date thereof for principal and interest the sum of \$19,888.90.  
Under the power of sale contained in said mortgage and pursuant to the statute in such case provided, notice is hereby given that on the 10th day of January, A.D. 1975, at 10 o'clock a.m., local time, said mortgage will be foreclosed by a sale at public auction to the highest bidder at the West entrance of the Washtenaw County Building in the City of Ann Arbor, Washtenaw County, Michigan, before the Hon. Rodney E. Hutchinson, Judge of Probate, a hearing will be held on the petition of Marlene Louise Cundiff to change her name from Marlene Louise Cundiff to Marlene Louise Barrett.  
Said premises are located in the Township of Ypsilanti, Washtenaw County, Michigan, and are described as: Lot 77, Grove Park Home Subdivision as recorded in Liber 19, Page 72, 73 and 74 of Plats W.C.R., 1974.  
The redemption period is six months from time of sale.  
November 11, 1974  
RIDGEWOOD SAVINGS BANK  
Assignee  
LEITHAUSER AND LEITHAUSER, P.C.  
Opel Plaza Professional Building  
Suite 215  
Detroit, Michigan 48201  
Attorneys for said Assignee  
Dec-12-19-26-Jan22

**STATE OF MICHIGAN**  
The Probate Court for the County of Washtenaw.  
File No. 63073  
Estate of LOUIS G. MERZ, Deceased.  
TAKE NOTICE: On January 8, 1975, at 9:00 a.m., in the Probate Courtroom, Ann Arbor, Michigan, before the Hon. Rodney E. Hutchinson, Judge of Probate, a hearing will be held on the petition of Mary Agnes Weinkauf for probate of a purported will of the deceased dated July 2, 1971, and for granting of administration to Mary Agnes Weinkauf, or some other suitable person and for a determination of heirs.  
Creditors of the deceased are notified that all claims against the estate must be presented said Mary Agnes Weinkauf at 821 South Street, Chelsea, MI. 48118, and proof thereof filed with the court on or before February 25, 1975. Notice is further given that the estate will be thereupon assigned to persons appearing of record entitled thereto.  
Dated: December 13, 1974.  
By: John P. Keusch, Attorney for Petitioner  
321 S. Main St.  
Chelsea, MI 48118  
Attorney for Petitioner:  
Keusch & Flittoff  
321 S. Main St.  
Chelsea, Mich. 48118  
Phone (313) 475-8871.  
Dec. 19

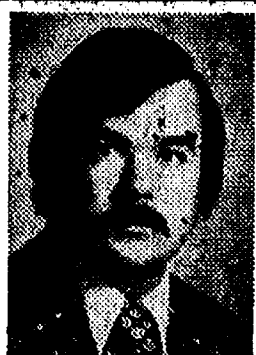

## WANTED

3-bedroom home, in or near town, up to \$50,000. Possession by Feb. 10, 1975. Preferred customer. We have their home sold.

**Real Estate One.**  
OF WASHTENAW

BOB MYRMEL  
Manager  
EVE 428-3356 1196 M-52, Chelsea 475-8693

## POLE BUILDINGS

ANY TYPE, SIZE OR STYLE

- ★ Many specials available
- ★ Immediate construction dates.
- ★ Good selection of colors.
- ★ Guaranteed work.
- ★ 12 years experience.
- ★ 35-lb. roof load rating.

Lowest possible price at all times.

Call (517) 589-8600 Anytime

## The Chelsea Standard

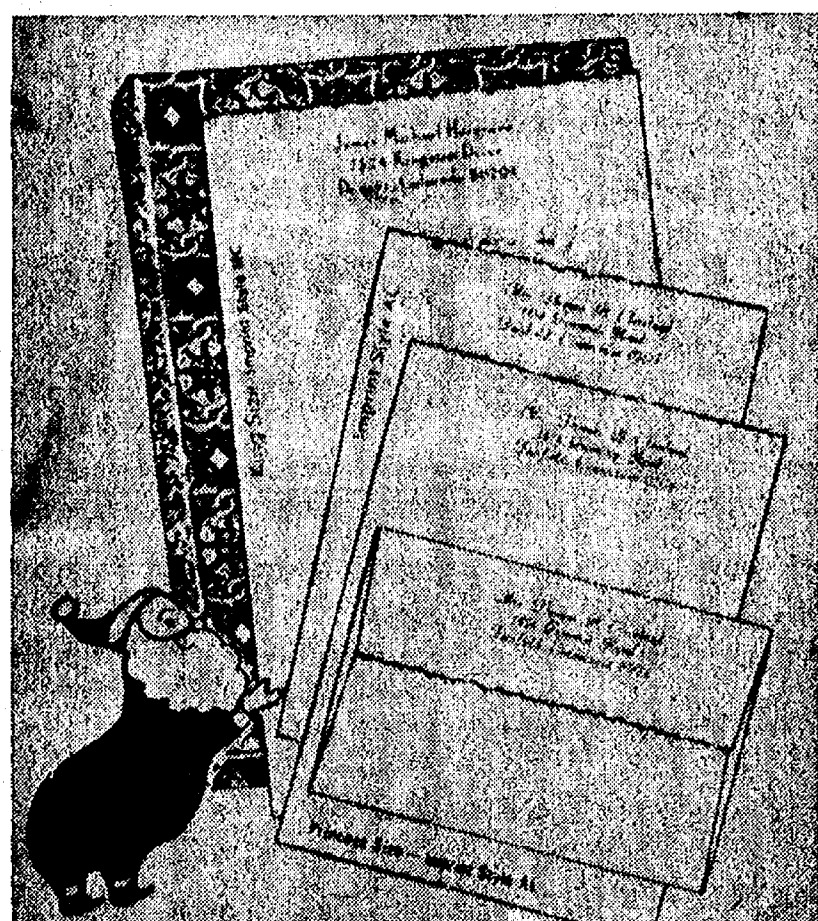

## Pre-Christmas Gift Sale

Rytex Deckle Edge Vellum  
Personalized Stationery

Save 50% **\$5.95** (Regularly \$12.00)

150 Princess sheets & 100 envelopes ... or  
100 King size sheets & 100 envelopes

This way you can give a lot of goodness—it's high quality paper; a lot of style; a lot of usefulness. But most of all you give a gift that says, "I had just you in mind." Because Rytex is custom-made for the individual. Makes an ideal gift for men or women—don't forget the men on your list!

Marvelously deckled paper in white, blue, or grey. Smartly imprinted in blue or grey ink in choice of imprint styles shown. Princess or King size sheets—the choice is yours. You can't go wrong. Because any Rytex Personalized stationery style you choose is correct.

Beautifully Gift Boxed.

MAIL ORDER COUPON

THE CHELSEA STANDARD  
CHELSEA, MICHIGAN 48118

DECKLE EDGE VELLUM... boxes at sale price of \$5.95 per box.  
SPECIAL BONUS... (check) include 50 matching, unprinted, sheets for only \$1.00 more

CHECK ☐ Princess White (9400) ☐ King White (9100)  
YOUR ☐ Princess Blue (9450) ☐ King Blue (9150)  
CHOICE ☐ Princess Grey (9460) ☐ King Grey (9160)  
Color Ink: ☐ Blue ☐ Grey Imprint Style: ☐ MC ☐ AL  
Imprint Name: \_\_\_\_\_

Street: \_\_\_\_\_ State: \_\_\_\_\_ Zip: \_\_\_\_\_  
City: \_\_\_\_\_ State: \_\_\_\_\_ Zip: \_\_\_\_\_

Ordered by: \_\_\_\_\_  
Street: \_\_\_\_\_  
City: \_\_\_\_\_ State: \_\_\_\_\_ Zip: \_\_\_\_\_  
☐ Charge ☐ Payment enclosed (Sorry, no C.O.D.'s)  
(Please include Michigan Sales Tax)

12:00 a.m., in the Probate Courtroom, Ann Arbor, Michigan, before the Hon. Rodney E. Hutchinson, Judge of Probate, a hearing will be held on the petition of Ronald E. Merz, for probate of a purported will, for granting of administration to Emil Beinke 1/2 & Emil Velhke, as Fiduciary, or some other suitable person, and for a determination of heirs.  
Creditors of the deceased are notified that all claims against the estate must be presented said Emil Beinke 1/2 & Emil Velhke at 317 E. Main Street, Ann Arbor, Michigan, and a copy filed with the Court on or before February 20, 1975. Notice is further given that the estate will be thereupon assigned to persons appearing of record entitled thereto.  
Dated: December 12, 1974.  
Ronald E. Merz, Petitioner  
12945 Pleasant Lake Road  
Manchester, Michigan 48158  
Phone (313) 628-9333  
Dec. 19

**STATE OF MICHIGAN**  
The Probate Court for the County of Washtenaw.  
File No. 63037  
Estate of LEO J. HEATLEY, Deceased.  
TAKE NOTICE: On January 8, 1975, at 9:00 a.m., in the Probate Courtroom, Ann Arbor, Michigan, before the Hon. Rodney E. Hutchinson, Judge of Probate, a hearing will be held on the petition of Mary Agnes Weinkauf for probate of a purported will of the deceased dated July 2, 1971, and for granting of administration to Mary Agnes Weinkauf, or some other suitable person and for a determination of heirs.  
Creditors of the deceased are notified that all claims against the estate must be presented said Mary Agnes Weinkauf at 821 South Street, Chelsea, MI. 48118, and proof thereof filed with the court on or before February 25, 1975. Notice is further given that the estate will be thereupon assigned to persons appearing of record entitled thereto.  
Dated: December 13, 1974.  
By: John P. Keusch, Attorney for Petitioner  
321 S. Main St.  
Chelsea, MI 48118  
Attorney for Petitioner:  
Keusch & Flittoff  
321 S. Main St.  
Chelsea, Mich. 48118  
Phone (313) 475-8871.  
Dec. 19

**STATE OF MICHIGAN**  
The Probate Court for the County of Washtenaw.  
File No. 63037  
Estate of LEO J. HEATLEY, Deceased.  
TAKE NOTICE: On January 8, 1975, at 9:00 a.m., in the Probate Courtroom, Ann Arbor, Michigan, before the Hon. Rodney E. Hutchinson, Judge of Probate, a hearing will be held on the petition of Mary Agnes Weinkauf for probate of a purported will of the deceased dated July 2, 1971, and for granting of administration to Mary Agnes Weinkauf, or some other suitable person and for a determination of heirs.  
Creditors of the deceased are notified that all claims against the estate must be presented said Mary Agnes Weinkauf at 821 South Street, Chelsea, MI. 48118, and proof thereof filed with the court on or before February 25, 1975. Notice is further given that the estate will be thereupon assigned to persons appearing of record entitled thereto.  
Dated: December 13, 1974.  
By: John P. Keusch, Attorney for Petitioner  
321 S. Main St.  
Chelsea, MI 48118  
Attorney for Petitioner:  
Keusch & Flittoff  
321 S. Main St.  
Chelsea, Mich. 48118  
Phone (313) 475-8871.  
Dec. 19

**STATE OF MICHIGAN**  
The Probate Court for the County of Washtenaw.  
File No. 63037  
Estate of LEO J. HEATLEY, Deceased.  
TAKE NOTICE: On January 8, 1975, at 9:00 a.m., in the Probate Courtroom, Ann Arbor, Michigan, before the Hon. Rodney E. Hutchinson, Judge of Probate, a hearing will be held on the petition of Mary Agnes Weinkauf for probate of a purported will of the deceased dated July 2, 1971, and for granting of administration to Mary Agnes Weinkauf, or some other suitable person and for a determination of heirs.  
Creditors of the deceased are notified that all claims against the estate must be presented said Mary Agnes Weinkauf at 821 South Street, Chelsea, MI. 48118, and proof thereof filed with the court on or before February 25, 1975. Notice is further given that the estate will be thereupon assigned to persons appearing of record entitled thereto.  
Dated: December 13, 1974.  
By: John P. Keusch, Attorney for Petitioner  
321 S. Main St.  
Chelsea, MI 48118  
Attorney for Petitioner:  
Keusch & Flittoff  
321 S. Main St.  
Chelsea, Mich. 48118  
Phone (313) 475-8871.  
Dec. 19

**STATE OF MICHIGAN**  
The Probate Court for the County of Washtenaw.  
File No. 63037  
Estate of LEO J. HEATLEY, Deceased.  
TAKE NOTICE: On January 8, 1975, at 9:00 a.m., in the Probate Courtroom, Ann Arbor, Michigan, before the Hon. Rodney E. Hutchinson, Judge of Probate, a hearing will be held on the petition of Mary Agnes Weinkauf for probate of a purported will of the deceased dated July 2, 1971, and for granting of administration to Mary Agnes Weinkauf, or some other suitable person and for a determination of heirs.  
Creditors of the deceased are notified that all claims against the estate must be presented said Mary Agnes Weinkauf at 821 South Street, Chelsea, MI. 48118, and proof thereof filed with the court on or before February 25, 1975. Notice is further given that the estate will be thereupon assigned to persons appearing of record entitled thereto.  
Dated: December 13, 1974.  
By: John P. Keusch, Attorney for Petitioner  
321 S. Main St.  
Chelsea, MI 48118  
Attorney for Petitioner:  
Keusch & Flittoff  
321 S. Main St.  
Chelsea, Mich. 48118  
Phone (313) 475-8871.  
Dec. 19

## Free Publication

Discusses Cosmetics

For Sensitive Skin

Exchanging information with a friend is one way to find out what might be good for your super-sensitive skin. Another way that might help you figure out what hypallergenic cosmetics are all about is to write for a reprint from the Food and Drug Administration. Single copies of **Hypallergenic Cosmetics** are free from Consumer Information, Pueblo, Colo. 81009.

Some consumers think hypallergenic means "nonallergenic," when it actually only means the products should be less likely to cause adverse reaction. According to the fact sheet, there is no known way to produce a cosmetic that would be nonallergenic to everyone.

Also discussed are the various terms you'll find when you shop. In addition to hypallergenic, there's "suitable for sensitive skin," "less irritating," and another might be labeled, "allergy tested." Industry procedures for testing these cosmetics vary. The different tests used are described in the fact sheet.

**Hypallergenic Cosmetics** is one of almost 250 Federal publications of interest to consumers listed in the winter edition of the **Consumer Information Index**. The Index, published quarterly by the Consumer Information Center of the General Services Administration is available free from Consumer Information, Pueblo, Colo. 81009, and from Federal Information Centers located throughout the country.

In a recent study comparing the noise hazards of various recreational activities, the noise levels encountered by listening to "live" rock bands was very close to those generated by motorcycles, drag racing and sport shooting. This is particularly noteworthy, hearing specialists point out, because the temporary hearing loss frequently experienced by people exposed to intense rock music could become permanent after repeated exposure.

Out of every dollar spent by the average U. S. consumer for food, 7 to 12 cents goes for packaging and labeling. If the weekly grocery bill is \$50, that's between \$3.50 and \$6 for the "pretty packages." Consumers are surprised to learn that, in some cases, the cost of the container is more than the farmer gets for producing the food inside.

With increased costs of labor and materials, packaging and labeling has become the third largest item of cost in the consumer food bill. Consumers are discovering some truth in the old adage, "Pretty is as pretty does."

It's not likely that, in our sophisticated society, the plain brown wrapper will make a comeback. But a move to standardize, simplify and reduce the costs of food packaging would seem a step in the right direction.

Nearly 100 laws and regulations governing the manufacture, handling and sale of food and beverages are administered and enforced by the Consumer Protection Bureau of the Michigan Department of Agriculture.

1. We are the largest firm in Michigan with 50 offices and a vast, effective referral system. This brings clients to you.

2. Vital to your success is our Guaranteed Sales Plan plus exposure to top level professional training for furthering your career as a "Pro."

3. Our visual impact through Real Estate One "brings-em-in through the door." You can count on blind calls by buyers and sellers just because of this unique State wide advertising impact.

4. There is much more. Call me today for a confidential interview. Bob Myrmel, Manager at 475-8693.

## ★ District Court Proceedings ★

## Week of Dec. 10-17

Steyen Schultz pled guilty to operating a snowmobile on a public highway and was fined \$10.  
Martin Putney pled guilty to speeding and was fined \$21.  
Harvey Eberle pled guilty to speeding and was fined \$33.  
Luther Steward was fined \$200 for driving under the influence of liquor.

Daniel Grifka was fined \$200 and ordered to participate in the Alcohol Safety Action Program for impaired driving.

J. Carleen Cozart pled guilty to writing a check without sufficient funds and will be sentenced Jan. 9.  
Philip Shingledacker was fined \$200 and placed on two years probation for driving under the influence of liquor.

David Karns pled guilty to abandoning his car. The charge was dismissed on payment of \$15 costs.

Harold D. Johnson changed his plea to guilty of driving under the influence of liquor and will be sentenced Jan. 21.

William Mills pled guilty to driving on the wrong side of an undivided highway and was fined \$25.

## AGRICULTURE IN ACTION

MICHIGAN FARM BUREAU

## ★ Plain Brown Wrapper

Once upon a time there was a plain brown wrapper. It was economical and practical, though not very pretty. Even after it had served its term of service as a package, it could be torn up and used as drawing paper for a pre-school artist or to write notes to the milkman. Both sides could be utilized because it was just plain.

Now the plain brown wrapper has all but faded from the scene. Today it's the target of suspicious glances; it must contain a sexy novel or a bust developer to warrant an unadorned, unidentified package.

There were a number of reasons for its demise, other than its shady reputation. Consumers wanted a little more class than the plain brown wrapper had to offer. They responded to pretty packages. The fruit may have tasted the same, but it looked so much better in a see-through plastic covered tray. And so the plain brown wrapper found itself replaced by foils and plastics and pretty boxes. Consumers were happy, but they wondered why the cost of food was going up.

Then along came the demand for truth in packaging. Labels had to be redesigned and re-tooled so consumers would know exactly what they were getting for their money. Packages in thousands of shapes, sizes and colors were made available to shoppers, with labels telling the truth. This multiplicity created some inefficiencies in automated warehouse systems (designed to save time and costs) and confusion to shoppers (what's the best buy—a 13½ oz. box of cereal, or a 1 lb. 3½ oz. box of cereal?), but consumers got what they wanted. And they wondered why the cost of food kept going up.

Out of every dollar spent by the average U. S. consumer for food, 7 to 12 cents goes for packaging and labeling. If the weekly grocery bill is \$50, that's between \$3.50 and \$6 for the "pretty packages." Consumers are surprised to learn that, in some cases, the cost of the container is more than the farmer gets for producing the food inside.

With increased costs of labor and materials, packaging and labeling has become the third largest item of cost in the consumer food bill. Consumers are discovering some truth in the old adage, "Pretty is as pretty does."

It's not likely that, in our sophisticated society, the plain brown wrapper will make a comeback. But a move to standardize, simplify and reduce the costs of food packaging would seem a step in the right direction.

Nearly 100 laws and regulations governing the manufacture, handling and sale of food and beverages are administered and enforced by the Consumer Protection Bureau of the Michigan Department of Agriculture.

1. We are the largest firm in Michigan with 50 offices and a vast, effective referral system. This brings clients to you.

2. Vital to your success is our Guaranteed Sales Plan plus exposure to top level professional training for furthering your career as a "Pro."

3. Our visual impact through Real Estate One "brings-em-in through the door." You can count on blind calls by buyers and sellers just because of this unique State wide advertising impact.

Douglas Wolverton pled guilty to larceny under \$100 and was fined \$20, to be paid by Dec. 17.  
Richard Parson pled guilty to operating a snowmobile on a public highway and was fined \$10.  
Gary Novak pled guilty to speeding and was fined \$25.  
Billy Robinson pled guilty to speeding and was fined \$51.  
Robert Andries pled guilty to speeding and was fined \$59.  
Terence O'Hagan pled guilty to an amended charge of violation of the basic speed law and was fined \$31.

Stanley Juzenas was found guilty of speeding and was fined \$21.  
Margaret Uixa was found guilty of speeding and was fined \$21.  
Donald Walter was found guilty of speeding and was fined \$16.  
George M. Koda was found guilty of failure to stop for a stop sign and was fined \$16.

Raymond Niles was found guilty of driving without due care and caution and was fined \$21.  
Irie Jenkins pled guilty to speeding and was fined \$33.  
Jerry Evans was fined \$200 and placed on six months probation for impaired driving.

Jesse Rodriguez was fined \$200 and ordered to participate in the Alcohol Safety Action Program for impaired driving.

Christopher Betts pled guilty to speeding and was fined \$51.  
John Huston pled guilty to drunk and disorderly and was fined \$50.  
Gregory Rimaldi pled guilty to driving too fast for conditions and was fined \$21.

Robert Haynes pled guilty to speeding and was fined \$35.  
Dale Murphy pled guilty to driving without an operator's permit on his person and was fined \$50.  
James Zell was sentenced to 10 days in the county jail for violation of probation, to be cancelled on payment of \$470.

Helen Black pled guilty to speeding and was fined \$29.  
Jack Kingsbury was found guilty of littering and was fined \$20.  
David Klinske was found guilty of disturbing the peace and was fined \$25.

Michael Brady was found guilty of speeding and was fined \$21.  
David Moore was found guilty of speeding and was fined \$21.  
Helen Perlango pled guilty to failure to yield the right of way and was fined \$16.

Bruce Olbowski pled guilty to failure to obtain license plates and was fined \$18.  
Daniel Bennett was fined \$21 for driving without an operator's permit on his person.

Robert Beatty was fined \$100 and placed on six months probation for assault and battery.

Yvonne Alcala was fined \$150 and placed on one year probation, plus 30 days in the county jail, to be suspended, for impaired driving.

Hugo Koers, Jr., was found guilty of driving with a suspended license and was fined \$100 and placed on one year probation and sentenced to 10 days in the county jail.

Willie Noel was found guilty of drunkenness and was fined \$40.  
Harold Jones, Sterling Heights, pled guilty to failure to yield the right of way and was fined \$21.  
Clyde Holliday pled guilty to speeding and was fined \$25.

William Wilson pled guilty to speeding and was fined \$41.  
James Kirk was fined \$31 for failure to signal for a turn.  
William Gilbert was fined \$200 or 30 days in jail for impaired driving.

Mark Armstrong pled guilty to driving under the influence of liquor and will be sentenced Jan. 27.

Catherine Seltz pled guilty to failure to yield the right of way and was fined \$21.

Robert Neal pled guilty to violation of his license restrictions and was fined \$21.

Constantine Cavados pled guilty to speeding and was fined \$41.  
Hervey Talbot pled guilty to speeding and was fined \$31.  
Philip Sutton pled guilty to speeding and was fined \$31.

Freeman Sutter pled guilty to speeding and was fined \$37.  
Thomas Grant, Jr. was fined \$200 or 30 days for driving under the influence of liquor.

Dennis Niner was fined \$50 for cruelty to animals.  
Thomas McDonald pled guilty to failure to yield the right of way and was fined \$21.

John Sherburn pled guilty to impaired driving and will be sentenced Jan. 30.  
Ray White did not appear and a bench warrant was issued.

James Crushaw pled guilty to speeding and was fined \$23.  
Joe Clay was fined \$50 for assault and battery.

Dorothy Bell pled guilty to possession of open intoxicants in a motor vehicle and was fined \$35.  
Stanley Ross changed his plea to guilty of a charge of driving under the influence of liquor and will be sentenced Jan. 30.

**Farm Products Overseas Sales Jump Sharply**  
Sales of Michigan farm products overseas increased 62.5 percent last year, according to B. Dale Ball, director of the Michigan Department of Agriculture.

The value of Michigan farm products sold to foreign markets during fiscal year 1973-74 was \$294.8 million, up \$112.8 million from \$182 million in fiscal 1972-73. Ball cited this as "a great boost in income for the State of Michigan. We have held our position as 22nd in the nation," he said, "a good showing when competing with such year-around producing states as Florida and California."

Michigan's largest seller overseas, according to Forrest Strand, MDA Marketing division chief, was feed grains which brought \$85.6 million, almost double the amount received the previous year.

Other big sellers were Michigan wheat and flour (\$55.4 million), vegetables and preparations including dried edible beans (\$51.3 million), and soybeans (\$34.8 million).

Commodities sold abroad included fruits and preparations, \$7.9 million; dairy products, \$3.3 million; meat (excluding poultry), \$3.6 million; hides and skins, \$8.9 million; poultry products, \$1.4 million; lard and tallow, \$5.4 million; other items, \$37.2 million.

**CHELSEA CUB SCOUTS CHRISTMAS TREE SALES**

MEABON'S PARKING LOT

Weekdays 5 to 9 p.m.  
Saturdays 9 a.m. to 5 p.m.  
Sundays 9 a.m. to 5 p.m.

## I want your Real Estate Business!

If you are thinking of buying or selling call

FRISINGER REALTY CO.

"The Experienced People"

475-8681

935 S. MAIN - CHELSEA



MARY ANN RICKERMAN  
Eves: 475-1432

## WEBER HOMES

475-2828

6773 LOMBARDY DRIVE - DEXTER TOWNSHIP is perfect for the couple whose children are grown. Located on the ninth hole of Inverness Golf Course, this home includes beautiful fireplace and luxurious patio on a small (easy to maintain) country lot. Large garage, electric heat. Immediate occupancy.

13030 LUICK DRIVE - LIMA TOWNSHIP is perfect for the young family. Includes three bedrooms, country kitchen (12' x 20'), full basement with two large windows for future family room, and planned for the addition of a garage when it can be afforded later. Acre lot. Move In Before Christmas.

531 CHANDLER STREET - VILLAGE OF CHELSEA. Upstairs this bi-level home has living room, kitchen, three bedrooms and bath. Downstairs we've created "flexibility" in design. A rumpus room for the pool table or electric train, a TV room with natural gas Franklin fireplace, 1/2 bath, laundry area, and a 11'x16' storage area. Rumpus room and storage area can easily be converted into additional bedrooms. Ready for occupancy Feb. 1.

OWN PROPERTY? Talk to us about building your new home. We'll help you get financing.

WEBER HOMES

12290 Jackson Rd., Chelsea, Mich.

## I Remember...

From Mrs. Nelson Davis, Saginaw, Mich.: Times to be remembered were those early twilight evenings on our farm, which is now a part of the Saginaw Valley College campus.

I remember Papa would come in from the barn, lift the chimney of the lantern and blow it out. Then he'd go through the dining room. There, he would pull the lamp, which hung from the ceiling,

down close to the center of the table, strike a match and light it. Later the sparkle of the dishes, warmed with food, would add to the warm glow of the dining room. I remember the dark oak, high-backed chairs, of a room that was mellow with age.

When the dishes were cleared away, our school books came out, along with a big dish of apples and a pan of fresh popped corn (to help us along with our homework).

-NOTICE-  
Sylvan Township Taxpayers

Sylvan Township Treasurer will be at Sylvan Township Hall, 112 W. Middle St., Chelsea, to collect Sylvan Township Taxes every Wednesday and Friday from 1 to 5 p.m. and Saturdays from 10 a.m. to 3 p.m., until Feb. 28, 1975.

CHECKS WILL BE ACCEPTED BY MAIL

All Dog Licenses must be paid to Sylvan Township Treasurer before March 1, 1975, to avoid penalty.

ALL DOG LICENSES \$4.00

Rabies Vaccination papers must be presented in order to obtain license.

## FRED W. PEARSALL

SYLVAN TOWNSHIP TREASURER

Phone 475-7251

## Lima Township Taxpayers

## NOTICE

I will be at Chelsea State Bank to collect Lima Township taxes on the following Fridays: Dec. 27, Jan. 10 - 24, Feb. 7 - 21 - 28 from 9:30 to 11:45 a.m. and 1:00 to 5:00 p.m. Those who wish may send check or money order. Receipt will be returned by mail.

All Dog Licenses must be paid to Lima Township Treasurer before March 1





# BOWLING NEWS



## Chelsea Suburban

Standings as of Dec. 11

W	L
Chelsea Drug	68 37
Dairy Queen	62 43
Frank's	60 45
Frisinger Realty	58 47
Dana Corp.	54 51
State Farm	52 53
Chelsea Bank	52 53
For Mobil	51 54
Cavanaugh Lk. Store	50 55
Chelsea Assoc. Bldrs.	46 59
Mark IV Lounge	41 64
Waterloo Garage	36 69

## Sunday Night Leftovers

Standings as of Dec. 15

W	L
Strike-Outs	20 8
Mix-ups	19 9
Tavabag	18 10
Snackers	16 12
Neighbors	16 12
Recyclers	15 13
Bullets	15 13
Edward's Const.	13 15
Electronics	13 15
Four plus One	8 20
Strangers	8 20
Misfits	7 21

## Charlie Brown and Snoopy's Friends Prep Division

Standings as of Dec. 14

W	L
Super Stars	22 7 1/2
Bulldogs	22 8
The Streaking Strikers	21 9
Pin Fighters	17 13
Super Strikers	15 15
Thompson's Submarines	14 16
Streakers	12 18
Pin Pushers	9 21
The Chelsea Killers	9 21
Bobbing Pins	8 21 1/2

**JIM'S TAXIDERM**  
MOUNTING OF GAME HEADS - FISH SMALL GAME - BIRDS DEER HIDE TANNING  
17700 OLD US-12, CHELSEA  
SHOP HOURS: 5 p.m.-10 p.m. Daily Anytime Sat.  
Phone 475-2805

## Senior House League

Standings as of Dec. 1

W	L
S. J. Custom Leather	78 27
Frank Grohs Chevrolet	67 38
Dexter Automatics	62 43
Washtenaw Crop Service	59 46
Chelsea Grinding	57 1/2 47 1/2
Seltz's Tavern	57 48
Bauer Builders	55 50
Sylvan Center	54 51
Chelsea Lumber	54 51
Mark V Lounge	53 52
Lloyd Bridges Chevrolet	49 1/2 55 1/2
Schneider's Grocery	48 1/2 56 1/2
For Mobil	46 1/2 58 1/2
Gambles	46 59
Sarn's, Inc.	42 58
Walt's Barber Shop	38 67
Village Motor Sales	34 71
Ben's Arco	37 61

## Kahunas Mixed

Standings as of Dec. 15

W	L
Green Van	23 9
Pinbusters	22 10
Four Maybes	20 12
Moondoggies	19 13
Spuds & Suds	19 13
Screwball	19 13
Oddballs	19 13
Four D's	18 14
Hottdogs	18 14
Cheez-Arbs	16 16
Four M's	16 16
Four On The Floor	15 17
Tiny Bubbles	15 17
Try Harders	12 20
Bowling Balls	11 21
Mene Hunes	10 22
Alleykats	9 23
Sunday Funnies	7 25

## Chelsea Nite Owl League

Standings as of Dec. 1

W	L
McCalla Mobile Feeds	39 21
Steele's Heating & Cooling	38 22
Norm's Body Shop	34 26
Sherlock Holmes	33 1/2 26 1/2
Hanco Sports Center	33 26
Southern Boy	33 26
Wahl's Oil	33 26
Dault & LeVan	33 27
Fitzsimmons Excavating	33 27
Bollingers Sanitation	32 27
Cavanaugh Lake Store	30 29
Red's Standard	25 35
Ted's Standard	24 36
Chelsea Finance	22 38
Team No. 2	20 40
Lopez Builders	7 43

200 games and over: D. Alexander, 204; L. McGowan, 203; T. Steele, 225; A. Peterson, 202; J. Elliott, 217; C. Young, 232; D. Buku, 231.

500 series and over: B. Maier, 505; T. Steele, 575; D. Alexander, 52; L. McGowan, 52; S. Knepper, 543; M. Ford, 506; J. Torrice, 535; F. Petsch, 532; R. Herrst, 505; J. Dault, 602; D. Buku, 571; S. Knepper, 543; M. Ford, 506; J. Torrice, 535; J. Borders, 551; M. Leidner, 506; A. Peterson, 515.

600 series: J. Elliott, 610.

## Chelsea Lanes Mixed

Standings as of Dec. 12

W	L
Mark IV Lounge	67 38
Bushwackers	65 40
Adamson & Henson	64 41
Gerry Rushing's Service	62 43
Doug's Painting	60 45
Marsh & Verwey	60 45
Sannooks	59 46
Hook, Line & Stinkers	57 48
The Hopfuls	56 49
Torric & Rawson	54 51
Federal Screw Outlaws	51 54
Ann Arbor Centerless	50 55
The Pin Heads	46 59
Bollingers	43 62
Sak's Fifth Avenue	42 63
Bable & Silcox	37 68
Mort's Custom Shop	37 68
Willy & The We's	35 70

Women, 150 games or better: A. Rawson, 157, 150, 164; B. Torrice, 178; T. Steinaway, 165; R. Harok, 166, 158; N. Collins, 182, 169; J. Stoll, 161; B. Wisniewski, 179; S. Hopkins, 153; D. Verwey, 182; E. Silcox, 160; L. Alexander, 151; E. Knickerbocker, 51; E. Vassas, 547; J. Arnold, 529; G. Packard, 525; D. Henry, 527; L. Sanderson, 578; G. Burnett, 543; D. Coppemoll, 554; J. Harmon, 525.

210 and over games: R. Maurer, 215; J. Collins, 220; K. McCalla, 235; L. Bauer, 211; L. Sanderson, 213.

Men, 200 games or better: J. Torrice, 200.

Men, 500 series or better: R. Rawson, 550; J. Torrice, 53; E. Harok, 517; A. Sannes, 559; B. Smith, 508; J. Verwey, 514; G. Popp, 554; R. Adamson, 51; V. Henson, 518.

Chelsea Women's Bowling Club

Standings as of Dec. 11

W	L
Jiffy Mixes	40 16
Wolverine Bar	38 22
Parish's Cleaners	36 24
Washtenaw Engineering	36 24
Palmer Ford	35 1/2 24 1/2
Chelsea Milling	35 25
Norris Electric	33 27
Norm's Barber Shop	31 1/2 28 1/2
Thompson's Pizza	30 1/2 29 1/2
Lloyd Bridges	29 31
Rushing's Temp. Help	28 1/2 29 1/2
Glenn's Mobil	26 34
Chelsea Grinding	25 35
Mark IV Lounge	25 35
Jo & Judy's	25 35
Heydlauff's	23 37
Larry's Roadside Mkt.	19 37
Klink Excavating	18 38

Standings not final due to postponed games.

450 series or over: A. Boham, 512; N. Kern, 507; R. Hummel, 455; D. Judson, 485; J. Hafner, 472; A. Fahrner, 457; J. Rowe, 463; B. Larson, 455; J. Schlee, 464; D. Alber, 468; N. Popovich, 478; L. Orlovski, 467; D. Fouty, 475; L. Hafner, 467; B. McGuire, 487; P. Norris, 462.

150 games and over: R. Hummel, 11, 12; A. Eisele, 152; P. Wurster, 137; N. Kern, 171, 161; D. Judson, 155, 159, 171; R. Whitaker, 155; B. Gross, 153; J. Stoll, 154; A. Sindlinger, 161; J. Hafner, 181; P. Fitzsimmons, 158; B. Bush, 162; A. Fahrner, 156; 167; J. Rowe, 177, 157; J. Weir, 152; N. Packard, 169; D. Eisenman, 156; S. Ringe, 168, 152; A. Boham, 197, 170; P. Wilson, 168; J. Reinhardt, 156; R. Lutovsky, 150; B. Larson, 159; G. Wireman, 158; M. Kruse, 157; C. Bradbury, 179; J. Schlee, 168, 164; M. E.

## SPORTS CORNER



THE 1974 MIAMI DOLPHINS HAVEN'T DOMINATED THE N.F.L. AS IN SEASONS PAST BUT THEY'RE STILL A TEAM ALWAYS TO BE RECKONED WITH, ONE REASON:

**Bob Griese**

"RATED BY MANY AS THE COMPLETE QUARTERBACK, THE FORMER PURDUE STAR HAS THE GOOD ARM, THE QUICK FEET, AND PROBABLY THE SMARTEST MIND OF ALL THE GREAT N.F.L. SIGNAL CALLERS."

GRIESE HIT ON 53.2 PERCENT OF HIS PASSES GOOD FOR 17 TOUCHDOWNS DURING THE 1973 CAMPAIGN... (1,427 YARDS).



Sutter, 159; L. Alexander, 165; D. Alber, 177; 157; B. Bridges, 154; S. Klink, 179; N. Popovich, 181; D. Frisbie, 162; L. Orlovski, 150; 165, 152; D. Fouty, 168, 173; L. Hafner, 187; B. McGuire, 169, 166, 152; A. Dowhal, 159; C. Powell, 165; P. Norris, 193; K. Steinaway, 158; T. Steinaway, 166.

## Chelsea Industrial Suburban

Standings as of Dec. 12

W	L
Double A No. 2	36 20
Double A No. 99	34 22
The Other Team	34 22
Bob's Articat	34 22
Harvey's Tavern	30 26
Thompson's Lounge	29 27
Mark IV Lounge No. 1	29 27
Ann Arbor Hyd. Service	23 33
Mark IV Lounge No. 2	21 35
Dana's P.T.O.'s	15 41

High single game: B. George, 220; H. Filppo, 218; B. Clark, 212.

High single series: B. Anderson, 609; B. Clark, 577; L. Christensen, 554.

High team game: Bob's Articat, 900; Double A No. 99, 880; Harvey's Tavern, 892.

High team series: Double A No. 99, 2,560; Bob's Articat, 2,541; Thompson's Lounge, 2,453.

Rolling Pin League

Standings as of Dec. 17

Arbor Hyd. Service ..23	
rk IV Lounge No. 2 ....21	
la's P.T.O.'s .....	15
High single game: B. Ge	
H. Flippo, 218; B. Clark,	
High single series: B. Ander	
B. Clark, 577; L. Christen	
High team game: Bob's Art	
Double A No. 99, 880; Harv	
ern, 892.	
High team series: Double A	
2,560; Bob's Articat, 2	
mpson's Lounge, 2,453.	

---

## Rolling Pin League

Standings as of Dec. 17

	W
Beaters .....	45
Fee Cups .....	42
Top Uppers .....	39
omons .....	36
omers .....	32
chers .....	30
ly Mops .....	28
ir Bowls .....	27
chers .....	27
ders .....	26
Rags .....	26
ken Kutters .....	25½
hien Kapers .....	24
5 and over series: J. B	16½
E. Kalbfleisch, 451; P. Har	
M. Eeles, 436; J. Tobin,	
tinge, 431; P. Wurster, 437	
Brightwell, 456; S. Parker, 467	
G. Klink, 425; B. Marsh, 452;	
auer, 519; E. Reynolds,	

## Junior Swingers

Standings as of Dec. 14

W	L
The Rod's III	17 33
The Pros	39 21
The Hot Tamales	39 21
The Pin Swipers	38 22
The Buzz	31 29
The Born Losers	30 30
The Pin Smokers	28 32
The Star Strikers	27 33
The Lima Center 5	25 35
YBA Scorers	24 36
Chelsea All Stars	21 39
The Hot Shots	19 41

Games girls, over 120: C. Miller, 142, 122; J. Pennington, 122; R. Alexander, 140, 146; B. Lovely, 120; D. Wilson, 121, 168, 138; K. Tobin, 162, 126; S. Schulze, 129, 167; D. Packard, 158, 142, 150; C. Collins, 159, 126, 158; M. Fahrner, 139; K. Milliken, 154; K. Fairbanks, 124; B. Roy, 125, 122; B. Pearson, 122; D. Alexander, 147, 162.

Girls, series over 350: C. Miller, 382; R. Alexander, 385; D. Wilson, 423; K. Tobin, 374; S. Schulze, 389; D. Packard, 450; C. Collins, 443; M. Fahrner, 357; K. Milliken, 362; B. Roy, 352; D. Alexander, 408.

Boys, games over 150: M. Sweeney, 172, 161; G. Packard, 158; C. Sannes, 155, 178, 159; M. Burnett, 152; M. Foster, 165, 180; D. Messner, 172, 209; D. Thompson, 200, 150; J. Push, 172, 162; R. Weiner, 172; J. Collins, 157, 174; E. Vassas, 158; T. Edick, 152; T. Bulick, 164; M. Schnaidt, 190.

Boys, series over 440: M. Sweeney, 473; C. Sannes, 492; M. Foster, 481; D. Messner, 511; D. Thompson, 449; J. Push, 470; R. Weiner, 444; J. Collins, 429; M. Schnaidt, 443.

Leisure Time League

Standings as of Dec. 12

W	L
Slowpokes	37 19
Unpredictables	35 1/2 20 1/2
Misfits	32 1/2 23 1/2
Lady Bugs	30 1/2 25 1/2
Crackpots	30 26
Roadrunners	30 26
Highly Hopefuls	27 29
Pooh Bears	26 30
Four Stooges	25 1/2 30 1/2
The Lakers	25 31
Sugar Loafers	21 35
Rug Rats	16 40

400 series: P. Sands, 434; S. Friday, 443; M. Dault, 403; D. Dault, 451; J. Mull, 440; M. O'Donnell, 436; M. Miller, 439; B. Mull, 416; E. Heller, 413; D. Thompson, 421.

140 or more games: D. Thompson, 170; S. Friday, 152; K. Hayward, 148; V. Wheaton, 147; E. Heller, 145; 150; S. Thurtow, 145; B. Mull, 171; M. O'Donnell, 172; 155; M. Miller, 164, 158; C. Satterthwaite, 147; M. Dault, 158; D. Dault, 161, 157; P. Wirth, 153; J. Mull, 198; P. Sands, 154, 152; J. Delagrang, 146; Shirley Friday, 167, 174; J. Anderson, 143.

Charlie Brown's Peanut League

Standings as of Dec. 14

W	L
Super Stars	20 10
Super Strikers	20 10
Pin Crackers	19 10 1/2
Snoopies	12 17 1/2
All Stars	9 21
Wild Cats	9 21

Games 70 and over: C. Schulze, 70; B. J. Behnke, 72; E. Bristle, 82, 81; K. Fletcher, 83; R. Robeson, 107; K. Nadeau, 74; S. Cheever, 75; D. Waldyke, 79; J. Morgan, 70, 73; J. Packard, 70, 79; A. Fletcher, 127, 91; T. Greenleaf, 109, 80; R. Krichbaum, 97, 81; J. Owings, 134, 102; P. Rowe, 115, 117; D. Rowe, 75, 77; J. Brown, 102.

Series 100 and over: J. Packard, 149; A. Fletcher, 218; T. Greenleaf, 189; R. Krichbaum, 188; J. Owings, 236; P. Rowe, 232; D. Rowe, 152;

## Juvenile Court Seeks Gifts for Christmas Fund

The Washtenaw County Juvenile Court has begun its annual Christmas donation fund drive this week, according to Hon. Francis L. O'Brien, Juvenile Court Judge.

The Lawyers' Wives of Washtenaw county will again do the shopping and wrapping of gifts for the court youngsters during the holiday season. Mrs. Carolyn Farmer is in charge of this year's project.

Money collected during the holiday drive will go toward Christmas gifts for needy court youngsters as well as other court-related activities not covered under the regular court budget.

In the past, funds collected were put to a variety of uses during the year including birthday presents and graduation gifts for children under supervision, rewards for good performance at school, lumber for a group project, General Educational Development (GED) Test fees, clothing for deservng court-supervised children, batteries for a child's hearing aid, etc.

George E. Foltz, Director of Court Services, explained that county and state funds seldom cover costs incurred by the court ward living in a low- or marginal-income home.

Contributions to the Juvenile Court fund may be sent to "Juvenile Court Donation Fund," 2270 Platt Rd., Ann Arbor 48104.

Women, high games and series: J. Sibley, 174; J. Pagliarini, 172; L. Kyle, 164; P. Leidner, 161.

FARLEY CONSTRUCTION

522 HOWARD RD.

ADDITIONS - REMODELING

HARDWOOD FLOORS

CONCRETE WORK

475-8265 or 475-7643

FOR PROFIT

Feed Formulas Tested, Proved To Get Results

Extra proteins, vitamins and minerals in proper balance, scientifically blended, make our feeds real profit producers for you.

Farmers' Supply Co.

Phone GR 5-5511

Feed Formulas Tested, Proved To Get Results

Extra proteins, vitamins and minerals in proper balance, scientifically blended, make our feeds real profit producers for you.

Farmers' Supply Co.

Phone GR 5-5511

# Get America's No. 1 selling compact in the first place.



'75 Plymouth Valiant Brougham 4-Door Sedan

In the First Place, small-car handling and parking. Good handling in town, but holds the road on the highway.

In the First Place, room for 6, not 4. Our little Plymouth Valiants seat 6 people nicely.

In the First Place, Electronic Ignition. Virtually eliminates ignition tune-ups, and it's standard.

In the First Place, No. 1 selling compact car. Altogether, it's no wonder America's No. 1 selling compact car comes from Plymouth.



**CHELSEA VILLAGE COUNCIL PROCEEDINGS**December 17, 1974  
Regular Session.

This meeting was called to order by President Pennington at 7:30 p.m.

Present: President Pennington, Administrator Weber, Clerk Neumeier, Trustees: Wood, Galbraith, Dmoch, Gorton and Borton. Absent: Trustee Johnson. Others Present: Police Chief Meranuck and Zoning Inspector Goltra.

The minutes of the regular session of December 3, 1974 were read and approved.

Motion by Wood, supported by Borton, to adopt a resolution recommending approval of transfer of location of 1974 Tavern and SDM Licenses of Donald Thompson from 20700 Old US 12 to 20600 Old US 12. Roll call: Yeas all. Resolution adopted.

A discussion was held regarding the proposed amendments to the Zoning Ordinance. No action was taken at this time.

Motion by Dmoch, supported by Galbraith, to hold all 1975 Village Council meetings on the first and third Tuesdays of the month at 7:30 p.m. in the Council Room of the Municipal Building. Roll call: Yeas all. Motion carried.

Administrator Weber reported on the progress of the Village's effort in complying with the Special Conditions set forth in the NPDES permits. He also reported that a report on a Power Contingency Plan due the end of the month is being prepared by Finkbeiner, Pettis and Strout, Ltd., consulting engineers.

The third quarter budget report for the 1974-75 fiscal year was submitted for review.

Motion by Galbraith, supported by Dmoch, to authorize payment

of bills as submitted. Roll call: Yeas all. Motion carried.

Motion by Galbraith, supported by Gorton, to adjourn. Roll call: Yeas all. Motion carried. Meeting adjourned.

Thomas Neumeier,  
Village Clerk.**Finding Security  
In Retirement**

Heart disease is the most common cause of disability among people receiving social security disability payments.

Social Security pays monthly benefits to over 2 million people under 65 who are severely disabled and cannot work for a year or more. Thirty-one percent of those have severe heart disease.

Arthritis, gout, and amputations account for sixteen percent of the disabled people getting benefits. Accidents are responsible for eight percent, respiratory diseases seven percent, and disorders of the nervous system and sense organs six percent.

Social Security disability payments are paid only to severely disabled people whose impairment will prevent them from working for at least one year in any type of employment.

Several things are taken into consideration when the Social Security Administration makes a determination of disability. The age of the applicant, his education, work experience, and severity of the disability are a few considerations.

In some cases Social Security helps pay for vocational rehabilitation of disabled workers.

**Study Sees  
Pollution in  
County Lakes**

A recently released study of the Portage and Base Line Lakes in northwestern Washtenaw county has provided new insight into pollution problems of inland lakes. The study, sponsored by the Washtenaw County Drain Commission, is based on an inventory of existing conditions and the responses to a series of questions asked of local residents concerning the maintenance and operation of their septic tank-drain field systems.

The conclusions reached in the study note that a vast majority of disposal systems in the area are polluting the lakes and that a majority of households around the lakes have numerous health code violations. It has been determined that the poor septic tank-drain field conditions described in the report are causing more problems for lake water quality than for individual homeowners.

While homeowners in the area have indicated a receptivity to sewer construction as a way to alleviate the pollution problems, the Drain Commission's study outlines alternative procedures for relieving the problems. These alternatives include lowering lake levels in the winter and spring to increase the effectiveness of drain fields and establishing functional on-site disposal systems through the implementation of a county administered Home Sewage Improvement Program. To evaluate the various solutions to the lake conditions, the report calls for the creation of Citizen Advisory Committees, and the establishment of Inter-County Drainage Districts as a way to enlist the help of government agencies.

Jerome Fulton, Washtenaw County Drain Commissioner, expressed the belief that the study provides a number of suggestions which may be used to improve conditions at many of Washtenaw County's 53 inland lakes which are experiencing similar problems. A limited number of the studies are available without charge from the Washtenaw County Drain Commission.

The Bivouac, Raupp Campfitters and The Peak will provide equipment, free of charge, for skiers at the Tuesday and Wednesday evening sessions. Midwest Natural Foods Distributors will take the skis to the various sites on these nights. Thursday evening instruction clinics will be held for those who have their own equipment.

Henne Field in Saline, Fuller Recreation Area in Ann Arbor and West Middle school in Ypsilanti are the three lighted areas which will serve as instruction sites.

In order to accommodate all participants, the first session, Tuesday, Jan. 7, will be held in Ann Arbor, the Wednesday, Jan. 8 clinics at the Ypsilanti site, the following Tuesday, Jan. 14 lessons in Saline and again in Ann Arbor on Wednesday, Jan. 15.

Providing weather conditions permit and snowfall is two inches or more, the first set of clinics on Tuesdays and Wednesdays will begin at 7 p.m. and end at 8:30 p.m. The second set of clinics will follow at 9 p.m. and run until 10:30 p.m.

Participants in the 7 p.m. Tuesday and Wednesday sessions should arrive at their assigned site at 6:30 p.m. to allow time for equipment distribution. Likewise, those enrolled in the 9 o'clock clinics should arrive at 8:30 p.m. Because Thursday evening participants will have their own equipment, the first clinics on those nights will begin at 7 p.m. and the second set at 8:30 p.m. rather than 9 p.m.

The first hour of the sessions will be devoted to instruction with the remaining time being used for "touring." For all those interested in the instruction clinics, a form has been provided for immediate registration purposes. These forms are available at the WPCARC office, 2355 W. Stadium Blvd., Ann Arbor. A \$2 check or money order payable to Washtenaw County Parks and Recreation Commission must be enclosed with the completed form. An acknowledgement card will be returned to all persons registered for the program confirming the instruction time and date for which they are enrolled.

Enrolling in this season's program is possible only through this advance registration process. Since the instructors can help only a certain number of skiers at one



**HIGH SCHOOL BOYS** work on big engines, middle school boys work on small engines. Since has been high and an amazing number of small engines have turned up. Here Marty Jackson and Mr. Elliott, industrial arts teacher at Wylie school, Mike Allain, 8th graders, are shown working on started a unit on small engine repair, interest an engine.

**Cross-Country Ski  
Instruction Offered**

The Washtenaw County Parks and Recreation Commission (WPCARC) will offer cross-country ski instruction clinics for interested residents beginning Tuesday, Jan. 7, snow permitting.

The Bivouac, Raupp Campfitters and The Peak will provide equipment, free of charge, for skiers at the Tuesday and Wednesday evening sessions. Midwest Natural Foods Distributors will take the skis to the various sites on these nights. Thursday evening instruction clinics will be held for those who have their own equipment.

Henne Field in Saline, Fuller Recreation Area in Ann Arbor and West Middle school in Ypsilanti are the three lighted areas which will serve as instruction sites.

In order to accommodate all participants, the first session, Tuesday, Jan. 7, will be held in Ann Arbor, the Wednesday, Jan. 8 clinics at the Ypsilanti site, the following Tuesday, Jan. 14 lessons in Saline and again in Ann Arbor on Wednesday, Jan. 15.

Providing weather conditions permit and snowfall is two inches or more, the first set of clinics on Tuesdays and Wednesdays will begin at 7 p.m. and end at 8:30 p.m. The second set of clinics will follow at 9 p.m. and run until 10:30 p.m.

Participants in the 7 p.m. Tuesday and Wednesday sessions should arrive at their assigned site at 6:30 p.m. to allow time for equipment distribution. Likewise, those enrolled in the 9 o'clock clinics should arrive at 8:30 p.m. Because Thursday evening participants will have their own equipment, the first clinics on those nights will begin at 7 p.m. and the second set at 8:30 p.m. rather than 9 p.m.

The first hour of the sessions will be devoted to instruction with the remaining time being used for "touring." For all those interested in the instruction clinics, a form has been provided for immediate registration purposes. These forms are available at the WPCARC office, 2355 W. Stadium Blvd., Ann Arbor. A \$2 check or money order payable to Washtenaw County Parks and Recreation Commission must be enclosed with the completed form. An acknowledgement card will be returned to all persons registered for the program confirming the instruction time and date for which they are enrolled.

Enrolling in this season's program is possible only through this advance registration process. Since the instructors can help only a certain number of skiers at one

time, unregistered newcomers would overload the clinic groups.

For the participant's convenience, a special telephone line will be used for last-minute confirmation or cancellation of instruction sessions. In the event that certain clinics must be cancelled due to inclement weather conditions, scheduled participants will be informed of the change early in the

**Christmas Trees Are Truly A  
Michigan Conservation Crop**By Clark A. Eacker,  
District Conservationist  
U.S. Soil Conservation Service

For a Christmas tree to suit your family's tastes, there is nothing better than a Michigan grown tree. Michigan Christmas tree growers harvested more than 5,000,000 trees last year. This ranks Michigan first nationally in the production of Christmas trees. At the same time, they have put at least 100,000 acres of the more rolling, less fertile land to good use. Hundreds of people who live in rural Michigan help grow these trees for our holidays.

Quality trees come "true to nature." They are not all identical. There are enough differences to please the person who really wants something beautiful. A perfect natural Christmas tree is fresh. It has not dried out, will resist fire, and will keep its needles.

A definite procedure can be followed in helping to make the Christmas tree more safe in the home: One or two inches can be cut from the base as soon as the tree is brought home; the tree can then be placed in water. It is also best to find the coolest part of a room for the tree and to keep the water level above the newly cut base at all times. Heat reflecting lights should not be used. When colored lights are used on the tree, check them for safety.

Buyers are primarily harvesting Christmas trees from plantations of Scotch Pine, White Spruce and Douglas Fir. To make a plantation of evergreen trees into premium Christmas trees requires work in shaping each growing year. Very few of our trees come from the native woods.

Christmas trees are marketed in many ways. A popular type of management is a "cut-it-yourself" or "choo'se-and-cut" operation. Some are sold by the growers on their own retail lots. Others are harvested and shipped to local

day by calling the reserved number. Any cancelled sessions will be re-scheduled until all those registered for the program have been served.

This season's ski program also includes a cross-country ski directory available from the WPCARC office free of charge. This booklet provides a list of skiable areas throughout the county as well as information on where to buy or rent equipment.

In addition, ski enthusiasts may contact the WPCARC for a season cross-country ski shoulder patch. The cost, \$1, may be included in the registration fee checks to the Washtenaw County Parks and Recreation Commission.

stores and Christmas tree lots throughout the state. Many more are grown for the out-of-state trade by contract or to be sold in a wholesale market.

A natural Christmas tree may also be put to work after Christmas. It may be used for a bird haven or feeder. It may also be used to divert the wind from a plant that needs protection from the wind. Groups of discarded trees may be used to make wildlife brushpiles. Or, several trees may be put together to make a temporary windbreak. In recent years, the purchase of living Christmas trees has become more popular.

As you admire your nicely decorated Christmas tree this season, remember that it didn't just grow. It displays a tale of events that speak well for man and the land. Indeed, your Christmas tree does tell a conservation story.

**CLEANED OUT**  
Christmas means a lot of cleaning up. First you clean out the checking account, then the savings account.**Senior Citizens Should Be Enlisted  
To Help Record Community History**

East Lansing, Groups and organizations in Michigan communities would do well to document the stories of their communities through oral history projects involving their senior citizens.

The suggestion was offered by Philip A. Korth, Michigan State University associate professor of American Thought and Language, speaking at a Michigan Council for the Humanities Conference at MSU's Kellogg Center for Continuing Education.

The Michigan council is inviting non-profit organizations to take advantage of the National Endowment for the Humanities' funding for state-based projects. The theme is "the Michigan economy: A humanistic understanding of production, consumption and leisure."

Korth suggested that local residents in their 60s and 70s could "unlock their legends and their memories," and "illuminate attitudes, sentiments and values" of prior decades.

Specifically, he recommended that oral histories be produced—with cameras and tape recorders operated by local volunteers who can be easily trained to handle the equipment and conduct interviews—on the defunct lumbering and copper industries of Michigan,

the two World Wars, the Great Depression, and other major events.

The MSU professor showed an audio-visual record of his interviews two summers ago with participants in the 1934 Autolite strike in Toledo for union recognition. This past summer he interviewed participants in a major 1934 Minneapolis strike.

"In many communities," Korth said, "there are people now in retirement who can offer first-hand news of how things happened, how people felt, and what the oral history, as it never can be done in objective history."

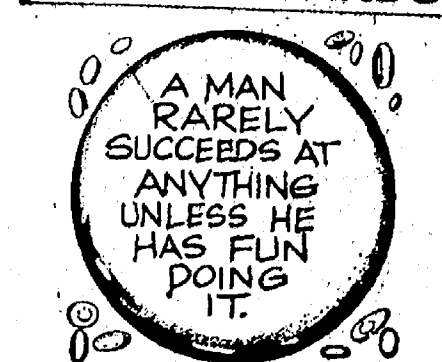
**BUTTON BARBS****SOUTHERN BOY MANOR  
MOTEL**

Efficiency Units - By Day, Week, or Month

13190 M-52

PHONE (517) 851-4213

(2 miles south of Stockbridge)

**Complete Construction Service**

Factories, warehouses, retail stores, offices, recreational and educational buildings. Any size or type.



The building systems that put you in business quickly and very economically.

BUTCHER &amp; WILLITS, INC.

2 1/2 Jefferson Ct.  
Ann Arbor, Mich. 48103  
(313) 665-3675**AMERICAN  
BUILDINGS**

CALL OR STOP IN

**CHELSEA GLASS WORKS**

WORKMANSHIP AND MATERIALS FULLY GUARANTEED.

Open Daily 8 a.m. to 5 p.m.; Sat., 8 a.m. to 1 p.m.

140 W. Middle, Chelsea Phone (313) 475-8667

**WE REPAIR AND REPLACE:**

- ★ STORE FRONTS
- ★ FURNITURE TOPS
- ★ SHOWER DOORS
- ★ THERMOPANES
- ★ AUTO GLASS - Including Windshields
- ★ MIRRORS
- ★ PATIO DOORS
- ★ TUB ENCLOSURES

Free Pick-up and delivery on auto work.

**Storm Door & Window Reglazing & Screens**

COMMERCIAL BUILDINGS OR RESIDENTIAL

PROMPT SERVICE REASONABLE PRICES

**THE CHOICE IS YOURS**

at

**Washtenaw Community College**

Where you have a . . . choice of more than 900 courses in over 60 areas.

**NEW OFFERINGS THIS WINTER**

- ★ Current Topics in Biology
- ★ Transactional Analysis
- ★ Women Writers
- ★ Aviation History
- ★ Life: Work, Leisure (American Economic History)
- ★ Moog Synthesizer
- ★ Women Alone Survival
- ★ Women in Mass Media
- ★ Principles of Finance

... choice of day, evening, and Saturday classes.

... Choice of Registration by PHONE (call 971-6311 between Dec. 9 and Dec. 20)

by MAIL (call for information)

in PERSON (daily hours: 8:30-11:30 a.m., 1:00-4:00 p.m.)

and . . . you may USE YOUR BANK AMERICARD

**Winter Semester Registration****NOW GOING ON****Classes Start Tuesday, January 7**

For Further Information, call 971-6300, Ext. 402

**CHRISTMAS TREES****Cut Your Own at Fodor's****LOCATION NO. 1—Kendall Rd.**

Austrian Pine, Scotch Pine, White Pine, \$6. Ready-cut Spruce and Fir, \$8-\$12. Free boughs and wagon rides to and from trees. South on M-52, west on Grass Lake Rd., south on Sylvan, west on Washburne, south on Jacobs, west on Kendall.

**LOCATION NO. 2—Burtch Rd.**

Douglas Fir, White Fir, Norway Spruce, White Spruce, \$8. Colorado Blue Spruce, \$12. Ready-cut Pine, \$6. Free boughs and wagon rides to and from trees.

**SANTA - COFFEE - HOT CHOCOLATE**

1-94 west to Grass Lake exit, south on Mt. Hope Rd., west on Michigan Ave. to Grass Lake traffic light, then south to tree farm.

**FODOR'S TREE FARM**

OPEN SATURDAYS &amp; SUNDAYS

**DUNBAR'S DEXTER LOCKER**

PAUL DUNBAR, OWNER

8083 MAIN ST., DEXTER

PHONE 426-8466

**FILL YOUR FREEZER NOW**

SIDES - HINDS - FRONTS

Give A Gift of Beef This Christmas

**SPECIAL**

SIDES . . lb. 73c

HIND QUARTERS . . lb. 83c

FRONT QUARTERS . . lb. 63c

(subject to processing and cutting costs)

**ALL-BEEF HAMBURGER**Bulk  
Lb.**69c**

In 10 1-Lb. blocks only)

Patties  
Lb.**79c**

10-Lb. - 40 ct. Pkgs. Only)

We Also Sell in Small Quantities

Discount to Civic Groups - We Accept Federal Food Stamps

**CUSTOM SLAUGHTERING & PROCESSING**



## SEC ROUND-UP:

# Chelsea, Milan Each Win Twice To Retain Conference Lead

What may have been the big surprise of the young Southeastern Conference season put a brand-new perspective on the league race Friday night when Milan romped all over Saline, traditionally one of the toughest teams in the circuit, 83-58.

Also zooming into the top-rated contenders list was Chelsea who pounded out victories over Novi and Brighton in the action-packed weekend.

### FRIDAY'S GAMES

**Saline 58, Milan 83**  
A game-long Milan full-court, man-to-man press did the job on Saline's Hornets Friday night in the first 1974 meeting of the two SEC powerhouses.

The Hornets, last year's league champions, who boast returning veterans like all-league center Dan Scott, and all-league guard Tim Slepky, were forced into an incredible 32 turnovers by the stingy Big Red defense.

High point man for Milan in victory was Stan Joplin with 28 points. Adding 13 points each were Jay Cummings, Tony Hernandez and Bill Kordupal.

Saline, now 2-1 in the league, was paced by Tim Slepky's 18 points.

**Chelsea 66, Novi 44**  
The press reared its effective head in the Chelsea-Nowi contest, too, as Chelsea retained its undefeated record to keep a hold on the league lead.

Numerous turnovers, coupled with quick baskets and fine balanced scoring from Dave Alber (20 points) and Rick Sweeney (16) did the job for the Bulldogs.

Bill Gioria was high Wildcat man with 14 points.

### Brighton 65, Dexter 50

Brighton's Scott Bandkau and Steve Golden, each with 17 points, teamed up with Dave Lewallen, who added 14, to make the Bulldogs' offensive effort the one that counted over Dexter.

Although Dexter took the battle for rebounds, Brighton rolled up a 32-23 first half score and remained in charge for the rest of the contest.

High point men for the Dreadnaughts were Bill Musso and Dave Sing with 13 points each.

**Lincoln 2, South Lyon 43**  
A tight man-to-man defense and lots of points were the keys to the Railsplitters' dumping of South Lyon Friday night.

Top scorers for Lincoln were Keith Parks with 15 points, Doug Roome with 14, and Johann Barboir with 13.

The victory, Lincoln's first, put them at 1-3 for the year.

### SATURDAY'S GAMES

Milan's scoring punch paved the way to another monstrous victory Saturday night, as the Big Reds produced a 54-point winning margin in their defeat of the Lions.

Pacing the victors in their third straight SEC triumph were Bill Kordupal with 17 points, and Jay Cummings and Jim Dittin with 16.

Greg Stevens hit for 16 counters for the Lions.

### Chelsea 80, Brighton 61

Dave Alber and Ron Kiel each hit for 26 points in Chelsea's trouncing of Brighton that kept them tied for first in the SEC.

The victory, Chelsea's fifth in a row and third in SEC action without a loss, was highlighted by a team shooting percentage of nearly 50 from the floor.

High point men for Brighton's Bulldogs were Dave Lew Allen and Dave Lawson with 16 each. Scott Bankau and Steve Golden each added 10 points to Brighton's cause.

### Saline 83, Novi 53

Saline took advantage of Novi to ease the pain of their 25-point loss to Milan Friday night, inflicting a little pain of their own on the winless Wildcats.

Third quarter action told the

entire story for the Hornets, as they outscored the Novi five, 31-7, to establish a good share of their margin of victory.

Top Hornet point-getter for the evening was Tim Slepky with 23 points, while Dan Scott added 18.

Bill Gioria paced Novi's scorers with 19 points.

### Lincoln 73, Dexter 63

It was another tight one for the Dreadnaughts, who seem to be specializing in that sort of thing this season, as foul shots in the final two minutes of play put the game into Lincoln's win column.

Scott Hubbard poured in 28 points for the Railsplitters, while Mark Mast topped Dexter point totals with 25.

### SOUTHEASTERN CONFERENCE

Standings as of Nov. 14

	W	L
Chelsea	3	0
Milan	3	0
Brighton	2	1
Lincoln	2	1
Saline	2	1
Dexter	1	2
South Lyon	0	3
Novi	0	3

### Red Cross Swim

### Classes Scheduled

The winter session of Red Cross Swim classes have been scheduled. Conducted through the co-operation of the Ann Arbor Recreation Department, classes for Adult-Swim and Senior Lifesaving will be offered.

The Adult Swim is open to all persons 18 years or older and for all levels of swimming ability from non-swimmer through advanced. Classes will meet at Huron High from 9 to 10 p.m. on Wednesdays, starting Jan. 8. Mrs. Jeanne Dean is the Red Cross volunteer coordinator for the fourth consecutive year.

The new Red Cross Advanced Lifesaving and Rescue Course will be offered to the public for the first time starting Jan. 8 at Clague Middle school. It will be conducted by Red Cross volunteer staff headed by Bob Morris. Each session will start at 7:30 p.m. with the course continuing for 10 weeks.

Enrollment in the course is open to skilled swimmers at least 15 years of age. Students enrolling in the course will be required to purchase the text. They will also be required to supply mask, fins, and snorkel and a personal flotation device. First Aid and CPR will be included as a part of the total program.

A \$4 pool usage fee is payable to the Ann Arbor Recreation Dept. The Red Cross, a United Way participating agency, makes no charge nor receives any funds for this course.

To register or for further details on these courses call the Washtenaw County Red Cross Safety Programs Department at 971-5300. Ask for Mrs. Fry or Mr. Mollett.



DONALD A. COURDWAY

### Pinckney Area Youth Completes Recruit Training With Navy

Navyman Donald A. Courdway, son of Mr. and Mrs. Emmett Courdway, of 1915 Pleasure Dr., Pinckney, graduated from recruit training at the Naval Training Center, Great Lakes, Ill.

He is attending Yeoman "A" School, Meridian, Miss.

The training included instruction in seamanship, military regulations, fire fighting, close order drill, first aid and Navy history.

### Standard First Aid Class Series Starting Jan. 7

The new Red Cross Standard First Aid and Personal Safety course will be offered by the Washtenaw County Chapter, starting Tuesday, Jan. 7. Classes will meet weekly from 7 until 10 p.m. for six weeks and will be held at the Red Cross Operations Center, 2729 Packard Rd., Ann Arbor.

The new course is extended in content, skills and length and represents a real change from the "green book" course that was so familiar for years. In addition to the basic life-saving skills such as artificial respiration, bleeding control, and treatment of shock, basic bandaging, splinting, and transportation skills will be taught. Emphasis will also be placed upon accident prevention techniques and recognition of potential hazards.

Although there is no charge for the course, which will be taught by a volunteer instructor, class members will be required to purchase the textbook (\$1.95).

Pre-registration for the class is necessary and may be done by calling the Red Cross office Monday through Friday, 8:30 a.m. until 5 p.m. Enrollment is limited with class assignment on a first-come-first served basis.

Red Cross is a participating agency of Washtenaw United Fund.

## December's Decked With Frosty Fun Across Michigan

Finale month of '74 brings snow coated action, icicle excitement, and the sparkle of Christmas joy, according to the Michigan Tourist Council.

The enchantment of Fantasyland lights the hearts and lifts the spirits of all ages through Dec. 24 at Kennedy Memorial Center, Lincoln Park. This annual, old-fashioned Christmas display presents animated scenes, streets of toy shops and candy stores, a circus, giant doll house and don't be surprised to see elves and pixies everywhere.

The city of Marshall, reminds us that there is only one Santa and his arrival in Marshall was heralded by the annual Christmas parade and lighting ceremony Dec. 2. Because of an annual all-out effort to "glitter 'n' glow" in the tradition of the season, Marshall has become known as "The Christmas City."

Detroit's Christmas Carnival, Dec. 7-24 in Cobo Hall, is planned for the delight of the little people. The hours are 9 a.m. to 9 p.m. and admission is free. Santa Claus himself will host the affair, and to make sure that everyone's wishes are properly received there will be special telephones for young visitors to call direct to one of Santa's helpers. Other attractions will include live animals in a natural setting and a naturalist to tell you all about them, puppet shows, a playland and play area, children's art exhibit and life-size nativity display.

The spirits of Christmases past are revived each year at Greenfield Village, Dearborn. Village buildings are decorated in keeping with their particular period in history, and the air fills with the happy sound of sleigh bells and carolers and enticing aromas of holiday cookery. Christmas in Greenfield Village and the annual demonstrations of Crafts At Christmas in the Henry Ford Museum, began Dec. 7 and will continue through Dec. 31.

Still another Yuletide favorite for all is the "Christmas Trees Around The World" exhibit at the Nature Center in Kalamazoo, Dec. 9-26. Twenty Merry Christmas trees are decorated in the authentic tradition of as many different countries. In addition to the ornate arborvitae, there will be special displays of Christmas lore particularly related to plants and animals associated with celebrations of the season.

On the action scene, enthusiastic snowmobilers take to the oval and cross country tracks of the Snowmobile Olympus in Ironwood, Dec. 13-15. The Olympus has been rated as one of the top 10 races for the past four years. This year's Olympus will be co-sanctioned by the American Snowmobile Association, Michigan International Snowmobile Association and the South Wisconsin Snowmobile Racing Association and governed by MISA rules.

The flash of silver blades on the feet of graceful athletes striking for the finish line will provide thrills and excitement for spectators at the Gold Cup Speed Skating Championships, Dec. 14, Wyandotte.

Fun, food and games are some of pleasant "pluses" for snowmobiling families participating in the Snow Country Caravan, Dec. 14 in the Cheboygan Area.

The ice rink will be the center of attraction again on Dec. 15 with the Indoor Speed Skating Championships at Wolverine. More competition is scheduled for Dec. 21-22 when the skaters will line-up for the Motor City Speed Skating Championships at Farwell Field in Detroit.

Those who appreciate the artistry of photography will certainly appreciate the Mary Appelhof Exhibit, Dec. 3-24, at the Institute of Art in Kalamazoo. The exhibit displays the beauty of Michigan's woods and waters captured by the sensitive eye of the photographer's camera. The sensitive touch and moods of Michigan artists will be displayed Dec. 8 through Feb. 29 in the Michigan Focus exhibit at the Institute of Arts in Flint. And Michigan's unique Arttrain will be stopping in Pontiac Dec. 9-15.

On stage, Lynn Redgrave stars in "My Fat Friend" Dec. 9 through Jan. 11 at the Fisher Theatre, Detroit and the Performing Arts Center will present "The Wizard of Oz" Dec. 13-15 and Dec. 20-22.

Then of course there is skiing and snowmobiling, old fashion sleigh rides, professional hockey and harness racing, hunting and fishing. In short, December is delightful for everyone in Michigan. Make sure you enjoy every snow white moment of it. Write for a free copy of the Michigan Calendar of Travel Events and the Michigan Winter Sports Guide available from the Michigan Tourist Council, Lansing 48913.

### Servicemen's Corner

#### Charles McInturf Reporting to Navy's Machinist School

Navy Fireman Charles P. McInturf, son of Mr. and Mrs. Mac McInturf of 6804 W. Joy Rd., graduated from recruit training at the Naval Training Center, Orlando, Fla.

He is scheduled to report to Machinist's Mate "A" School, Great Lakes, Ill.

The training included instruction in seamanship, military regulations, fire fighting, close order drill, first aid and Navy history.

### MOM'S GIFT

The best new toy in years is for sale this year. When the kids are through playing it puts itself away.

## Automobile Service Tips

**SPARK PLUGS...**

FIRE THE IGNITION SPARK INTO THE GASOLINE MIXTURE IN EACH CYLINDER TO POWER CAR. IMPROPER PLUG GAP CAUSES LOSS IN POWER.

HIGH VOLTAGE GRADUALLY BURNS THE PLUG, CHANGING GAP.

AVERAGE EFFICIENT LIFE IS ABOUT 10,000 MILES.

## CLOSE-OUT PRICING ON OFFICE SUPPLIES

**Save 30% to 60%**

Closing out our retail store—Everything must go! (except Marking Devices)

No. 1 Gem paper clips ..... per 1,000 69c  
1A Standard staples ..... per 5,000 29c  
Colored Chalk ..... per doz. 6c  
\$6.00 Oil Paint sets ..... \$2.94

### Judson Formprint, Inc.

120 W. Middle Street, Chelsea  
Store open Fri.-Saturday 9 a.m. to 5 p.m.

## KEN YOUNG CONSTRUCTION

PHONE 426-3342 or 826-3887 (after 6 p.m.)

Home Builder - Remodeling - Carpenter  
Contractor - Brick Work - Fireplaces  
Aluminum Siding - Block & Brick Work  
Painting - Decorating - Trucking & Excavating

FOR SALE—3 scenic 10-acre parcels. Two with lake frontage on private lake.

FREE ESTIMATES WITH GUARANTEE ON ALL OUR WORK.

PHONE KEN YOUNG after 6 p.m.  
426-3342 or 826-3887

We advertise these products because they're new and convenient for you. And because they bring added revenue that helps keep the cost of your basic telephone service down.

**JIM'S TAXIDERM**

MOUNTING OF GAME HEADS - FISH - SMALL GAME - BIRDS - DEER HIDE TANNING

17700 OLD US-12, CHELSEA

SHOP HOURS:  
5 p.m.-10 p.m. Daily Anytime Sat.  
Phone 475-2805

An Announcement of my

**SMALL ANIMAL CLINIC**

15910 CASSIDY RD. (6 miles north of Chelsea)  
PHONE 475-2543

HOURS: Evenings and Saturdays by appointment

**STEPHEN G. HASTINGS, DVM, PhD**

**Say MERRY CHRISTMAS with FLOWERS from CHELSEA GREENHOUSE**

7010 LINGANE RD., CHELSEA PHONE 475-1353  
Free Delivery in the Chelsea, Dexter, Pinckney, Grass Lake, Manchester, Gregory areas.

Charter Member FTD TDS OPEN SUNDAYS UNTIL CHRISTMAS

For your selection we have 5,000 Poinsettias grown in our own greenhouse.  
HOLIDAY RED - PINK CHEER - SNOW WHITE

**Priced from \$3.00 up** Single Blooms Cash & Carry - 99c

Also a wide variety of Cut Flowers and other blooming plants for your holiday decorations.

**EVERGREEN WREATHS and BLANKETS**  
A house full to choose from.

**BLANKETS with Red Ruscus, ribbon and your choice of cones .....\$12.50 - \$15**

**WREATHS, wide variety**

2-ft. untrimmed	\$3.00
2-ft. trimmed	\$5.00
3-ft. trimmed	\$7.50
5-ft. trimmed	\$12.00

★ MISTLETOE  
★ HOLLY  
★ CANDLE ARRANGE. Fresh & Artificial  
★ CHRISTMAS NOVELTIES  
★ DOOR SWAGS  
★ PLANTERS  
★ TERRARIUMS  
★ CORSAGES  
★ EVERGREEN ROPING

**We Do All Phases of Wedding Flowers to fit any budget**

**CHELSEA GREENHOUSE**  
"Our 73rd Year in Business"  
7010 LINGANE RD., CHELSEA PHONE 475-1353

**Keep calls beautifully private with a Trimline® Extension!**

If your "big scenes" are turning into mob scenes you're ready to keep things personal with a new Trimline® extension.

They're convenient. Extra Trimline phones save you time, steps, missed calls.

They're versatile. Use new Trimlines as extra phones for sharing calls (carrying on 3- or 4-way confabs with family and friends, for instance). Or as your own personal phone to assure private conversations.

They're attractive. High-fashion Trimline phones in table or wall models come in these handsome decorator colors: beige, blue, green, ivory, red, white, yellow and basic black. They can match or complement the decor in every room, basement to attic.

They're handy. Trimline phones nest neatly in one hand, have illuminated dials for anytime-anywhere use. Available in desk or wall models.

They're inexpensive. Additional phones cost just pennies a day.

Just call your local Michigan Bell business office and say you want a new Trimline Extension. Do it now!

**Michigan Bell**



## Wrestler of the Week

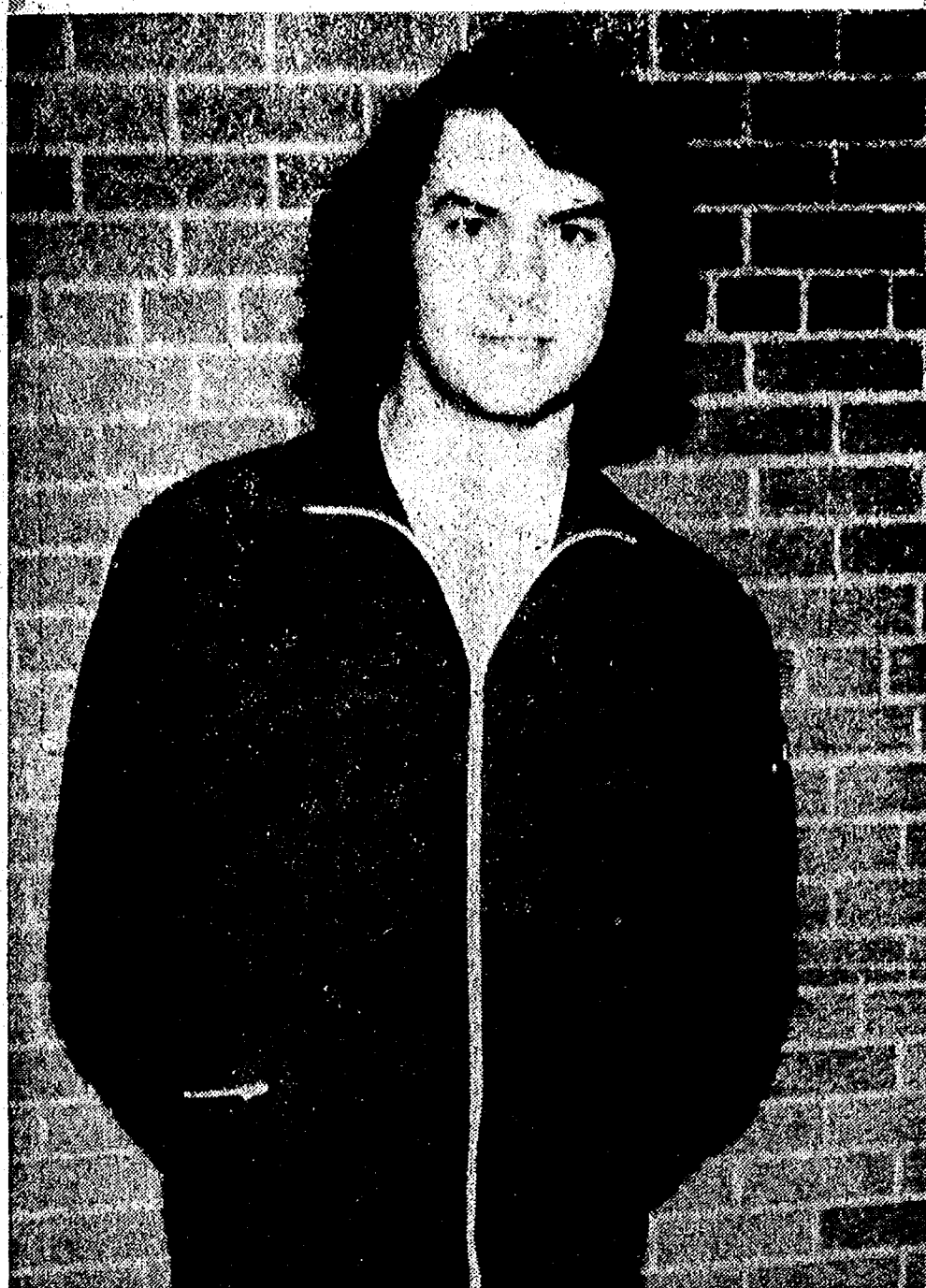

**SPORTING A 9-1 RECORD** already in the young mat season is Chelsea grappler Kermit Sharp, this week's wrestler of the week, as chosen by Coach Richard Bareis. Kermit, a heavyweight, produced four wins and two forfeits last week, including a pair of big wins over outstanding wrestlers. He defeated an outstanding Howell heavyweight by a fall in the Dec. 10 double dual meet at Pinckney. In last Thursday's match at Brighton, he defeated Don Sanch, who had earlier pinned him at the Dexter Tournament.

### Freshman Basketball Schedule

Dec. 19—South Lyon ..... Away  
Jan. 9—Milan ..... Away  
Jan. 16—Saline ..... Home  
Jan. 23—Lincoln ..... Away  
Jan. 30—Novi ..... Away  
Feb. 3—Jackson Northwest, Away  
Feb. 6—South Lyon ..... Home  
Feb. 13—Milan ..... Home

Telephone Your Club News  
To 476-1371.

### CHRIST'S MASS

Christmas—the name—derives from the Old English "CHRISTES MAESSE," meaning Christ's Mass. Our present spelling most likely came into use around the 16th century.

### COFFEE CONSUMPTION

On a typical midwinter day close to 70 percent of all persons over 10 in the U.S. drink a cup of coffee. Those between the ages of 30-59 have the highest per capita consumption rate.

## Letters to the Editor

Dear Editor:

We are writing this letter to you as we know you are not partial to certain people in this town. Our question is this: Why is Miss Chris Alber singing in the High School Choir when she is no longer going to high school? This concert is supposed to be for high school students.

We don't think the school system is giving the kids a chance to better themselves when someone who is out of school sings the lead part. This is a good way to lose all interest in singing for the kids. I they know they can't try out for the lead part.

Sincerely,  
Concerned Parent.

To the Editor:

To the Washtenaw County Board of Commissioners or Whomever it may concern.

I am surprised that the Washtenaw County Board of Commissioners would favor permitting the Huron Clinton Metropolitan Authority to take 4,800 acres of some of the best farm land in the State of Michigan for a park at a time when we are facing a hungry world. It seems that when the purpose is more recreation area some are all for it regardless of the sacrifice and the consequences. We do not need this kind of park in Washtenaw county.

It has been predicted that we will have mass famine within the next 50 years. Today's grandchildren will face the terror of hunger here as many do in other parts of the world today. We have the smallest food reserve at the same time that we have the largest population ever. We are in present trouble for both food and feed for livestock and another dry year like 1974 will result in serious trouble.

It is time to act, and quickly. Why not try to prevent famine rather than to encourage it? Not only will thousands of acres of good farm land in the proposed park area be lost but another vast amount of good productive low land in the surrounding area will be ruined when the water level is raised to create a 650-acre lake.

Our country is barely keeping pace with population now. Our food supply and reserve is the lowest in 26 years. It makes no sense to take further acreage out of production when the government has itself abandoned allotments to encourage greater productivity. Parks can be, and should be, carved out of less productive land as many excellent parks have. Isn't that what we should be doing—making the best use of the resources we have?

We are constantly being told to increase production but this takes fertilizer and this is so expensive few can afford it in the quantities needed. Much of the corn last spring went into the ground without fertilizer and it was reflected by less yield.

The Mill Creek Research Council has opposed this park proposal and has given you many reasons and some good honest facts why you also should oppose it. It is time to reconsider. You know that in World War II the Germans had the big battleship they called the Bismark which they claimed was unsinkable. Churchill said "we have got to sink the Bismark" and they did, in fact, sink it.

We are now in a similar position. The production of food should have priority. One who is hungry needs no areas for recreation. For the good of our community; for the good of our country; for the salvation of all humanity, help us stop this proposed Mill Creek Park now. You will earn the gratitude of all.

Thank you.  
Sylvester J. Weber.

To the Editor,

To the officers and members of the Kiwanis Club of Chelsea:

We would like to thank all the people who worked so hard with the Sing-a-long that was presented at the Chelsea High school on Sunday, Dec. 8. It was a real great program. We hope this can be continued year after year.

Chuck, Doris and  
Karen Blanchard.

To the Citizens of Chelsea

I was born and spent most of my life in a number of small, western towns. The towns of which I speak were extremely friendly. Every man was a neighbor and the words stranger or newcomer didn't exist. If a person needed a helping hand, one wasn't hard to come by, and not just in matters of emergency. The police force was used mainly to escort funerals and for traffic control. The officer who walked a beat issuing parking tickets found it unnecessary to carry a side arm. As I grew up, I concluded all small towns were basically the same, mainly friendly and peaceful. So to you, the people of Chelsea, I must say congratulations. This town has all but destroyed my conclusions about small towns.

We have lived in Chelsea for just over six months. Basically, we know the same number of people as we did when we first moved here. We found the town handed over and then we found the reason. Since we have been here, we've had a window busted out of our home, the antenna broken off of our pick-up along with the gas cap stolen, our car has been egged, and obscene gestures have been made at my wife.

No one was out to get us, it was all just random vandalism. You want more? Two cars, while parked in the municipal parking lot, were splattered with red paint. Stories in The Chelsea Standard continually tell of vandalism. Even the front doors of the Police Station were recently egged. Football games carry a certain degree of vandalism. The toilet papering of trees is not a pleasant sight to see and if the "gift" wrappers were made to clean it up, there would be considerably less done.

What is the cause of all this? It is too easy to blame the vandals. The responsibility must be carried further than that. Parents should care enough to know what their children are doing. During the warm months, teens stand around on the corners uptown getting raider parties together. Where are the parents? What would happen to the "boldness and daring" of these youngsters if a carload of parents would drive up to these meeting corners and dish out the old "give them the rod and save the child" routine?

Yet the teens aren't the 'only ones to blame. I have heard of children, not even out of grade school, verbally abuse their elders and try to destroy property. And I have seen some of the "adults" in town with less grace and manners than a jackass. These are supposed to be example setters? Come on people, take your blinders off and look around.

People in Detroit are afraid to walk dark streets at night. Yet they are at an advantage over us for they at least have an idea of what to expect. That's Murder Capitol; whereas this is supposed to be a friendly little town. I wonder what the recent snow storm victims who stayed here think of us? I wonder what they would think if they really knew the town? The word hypocrite would probably come into the picture quite often.

If parents and people in general don't care enough to stop this vandalism, then I can see no other alternative than to take the cuffs off the police and start a curfew, enforcing curfew and loitering laws right to the letter. If this proves ineffective, then I believe the old vigilante committees might be revived. I've talked with enough people, who are fed up, to where a sufficient committee could be formed.

I'll not sign my name to this letter for when the pranksters start seeking revenge, who could I count on for help?  
Sincerely,  
Concerned.

Subscribe today to The Standard!

### CHRISTMAS TREES

SCOTCH PINE  
DOUGLAS FIR  
and SPRUCE

at the

### CHELSEA A & W

1555 Chelsea-  
Manchester Rd.  
Chelsea

## Cager of the Week



**RICK SWEENEY** (22) is Chelsea's Bulldog cage team's co-captain for this season. Sweeney, a 6'4" center, is presently playing his second varsity basketball year and has high hopes for Chelsea's current season. "We should do pretty well — we've got a good coach — Coach Balistrere really knows his stuff — and a lot of seniors who know what they're doing. We also have some good juniors coming up who can take over if we run into foul trouble or something." Sweeney, a varsity track man since his freshman year at Chelsea, competes in high jumps and hurdles. After graduation, he plans first a trip for post-high school relaxation, and then plans to work. The son of Frank and Nancy Sweeney, he has four brothers, Ron, Rod, Ryan, and Randy, and a sister-in-law,

## St. Louis School Notes

St. Louis school's Roosters have won two out of their last three basketball games—they defeated Manchester and Dexter, but fell to St. Thomas by one point.

Recently the boys have had a number of guests. Girls from St. Mary's church and First United Methodist church went out to the school to sing Christmas carols; patients from Chelsea Community Hospital came out to sing with the boys and also brought cookies to refreshments; University of Michigan students, with the help of Ann Arbor Kiwanis Club members, put on a program last Saturday. Also, Saturday night girls from Chelsea will go out to the school to have a Christmas party and social with the boys.

A new snowmobile was presented to Fr. Umberto and the boys by Jack Biewer, whose son formerly attended St. Louis school. His son, who now attends public

school and works for his father's business, brought the snowmobile out to the school.

Fr. Louis and the boys have been kept busy decorating the Christmas tree, the lobby, and the classrooms. The large tree for the lobby was donated to St. Louis school by Chelsea Rod and Gun Club.

Christmas dinner for the school will be served Thursday by Sister Mary and Mrs. Robbins.

Sunday the boys will present their Christmas program, under the direction of Fr. Umberto. The boys will present a skit and the band will play Christmas songs. The program is open to the public. The boys will go home with their parents Sunday and return to school Jan. 5.

**A MESS**  
Christ-MESS: five minutes after the gifts are opened.

## Tape Player Removed from Van Left Overnight

A \$200 Craig stereo tape player with FM radio was reported stolen Sunday from a van parked overnight at the Wolverine Lounge, Chelsea police reports say.

John Marzec told police that he had locked his van before leaving it in the Lounge parking lot at approximately midnight the night before. When he returned, he found that the tape player had been removed from the dash area.

Officers reported that there were no signs of forced entry to the van. They are continuing their investigation.

## Snowball Thrown Through Window

A recurring snowball proved suspicious enough to Mrs. Mary Kalmbach last week to call the police.

Mrs. Kalmbach told officers Monday that a snowball or iceball had been thrown through a front bedroom window of her home on East St. Saturday at approximately 5:30 p.m. Thinking that it was an accident, Mrs. Kalmbach said, she did not report it.

However, Monday, another snowball was thrown through the cardboard covering the broken 12 in. by 18 in. window. Mrs. Kalmbach spotted a boy, described as probably 13 or 14 years old, running away from her home and called Chelsea police.

Officers have a description of the boy, who may or may not be connected with the original breaking of the window, and are continuing their investigation.

## Frosh Cagers Lose to Saline, Down Brighton

Chelsea's freshman cagers have split a pair of contests so far in the young season's competition. In their opening game with Saline the Little Bulldogs suffered through a poor night's shooting to a 59-53 loss.

Leading scorers in the Chelsea cause were Randy Harris with 14 points; Gerald Benjamin with 13; Rod Sweeney with 9; and John Daniels with 6. Benjamin and Kurt Owings shared honors as top rebounders with eight each.

Voted most valuable player in the opening contest was Randy Harris.

Last Thursday against the other set of Little Bulldogs from Brighton, Chelsea came out on top, 48-38, primarily by virtue of a fine first quarter, when they leaped to a fast 20-2 lead.

Although Brighton came back before the end of the quarter to make it 22-10, the local team's strong start held up. "Most of the rest of the game was pretty even after that quarter," Coach Jim Tallman said. "We slowed down and they didn't improve."

Gerald Benjamin earned MVP honors in this contest, after rolling up the team-high total of 14 points. Randy Harris added 12 points in this game, while Kurt Owings and Rod Sweeney were each good for 10. John Daniels earned the coach's praise for "a good job as floor leader in organizing the defense."

Doctors today recommend a weight gain of 24 to 30 pounds during a normal pregnancy, the March of Dimes reports, depending on the mother's original weight.

# SPECIAL SALE

**ALL WOMEN'S ROBES and DUSTERS 25% OFF**

MEN'S and BOYS'

**Winter Dress Jackets 25% OFF**

Infant's, Girl's and Boy's

**WINTER OUTER WEAR 25% OFF**

ALL LADIES

**WINTER JACKETS and COATS 25% OFF**

MEN'S, LADIES, BOYS'

**SNOWMOBILE SUITS 20% Off**

**LADIES SPORTSWEAR**  
Special Racks

**25% OFF**  
DOES NOT include Fairfield

**DANCER'S**  
Chelsea's Friendly Dept. Store

## GAMBLES

## TOYLAND

LARGE SELECTION  
TO CHOOSE FROM

— ★ —  
**SHOP NOW & SAVE!**

## CHRISTMAS SALE

**ALL SUITS  
SPORT COATS  
WINTER JACKETS  
TOPCOATS**

**20% Off**

Large selection to choose from

GIFT CERTIFICATES NOW AVAILABLE

**FOSTER'S MEN'S WEAR**





Save with  
**Before Inflation Prices**  
AT POLLYS

**Polly's MASTER MARKETS**

1101 M52  
CHELSEA

201 PARK  
VANDERCOOK LK.

1621  
Spring Arbor Rd.  
JACKSON

960  
N. WEST AVE.  
JACKSON

115  
W. PROSPECT ST.  
JACKSON

1809  
E. MICH. AVE.  
JACKSON

# CHRISTMAS SALE

Santa's best friend

& yours too when it comes to lowering  
your budget during the holiday season!

**OPEN** 8 A.M.-10 P.M. DAILY  
9 A.M.-6 P.M. SUNDAY

Save UP TO 58¢  
W/IN-STORE COUPON

POLLY'S  
**WHITE BREAD**

3 20-OZ. **99¢**

SEALTEST  
LO-FAT

Save UP TO 58¢  
W/IN-STORE COUPON

SEALTEST  
**LO-FAT MILK**  
GALLON

**98¢**

Save UP TO  
**\$17.39**

Save UP TO \$1.20  
RETURNABLE  
W/IN-STORE COUPON

**8-PAK COKE**  
16-OZ.

**99¢**  
plus deposit

**CHIPOS**  
potato chips  
FASHIONED FROM DRIED  
POTATO GRANULES

**Pie Crust  
STICKS**

**Chase  
Sanborn  
COFFEE**

**Dove**

W/IN-STORE COUPON  
Save UP TO 40¢

POLLY'S  
**POTATO CHIPS**  
11-OZ.

**49¢**

**Polly's**  
69¢  
QUALITY  
Potato  
Chips

VALUABLE COUPON

SAVE 10¢  
**POTATO CHIPS**  
9½-OZ. BOX  
LIMIT 1-PER COUPON PER FAMILY  
GOOD THRU SAT. 12-21

**Polly's**

VALUABLE COUPON

SAVE 36¢  
**COFFEE**  
3-LB.  
LIMIT 1-PER COUPON PER FAMILY  
GOOD THRU SAT. 12-21

**Polly's**

VALUABLE COUPON

SAVE 10¢  
**PIE CRUST STICKS**  
22-OZ.  
LIMIT 1 COUPON PER FAMILY  
GOOD THRU SAT. 12-21

**Polly's**

VALUABLE COUPON

SAVE 20¢  
**BAR SOAP**  
3 bars reg.  
LIMIT 2 PER COUPON PER FAMILY  
GOOD THRU SAT. 12-21

**Polly's**

BUY 6 SAVE 58¢	<b>WHITE BREAD</b> .....	3 20-OZ. LIVES	<b>99¢</b>
BUY 1 SAVE 30¢	<b>BEAUTIFUL POINSETAS</b> .....		<b>\$2.89</b>
BUY 1 SAVE 25¢	ON ANY CARTON <b>CIGARETTES</b> .....		<b>25¢ OFF</b>
BUY 1 SAVE 20¢	HOUDAY <b>MIXED NUTS</b>	1-LB.	<b>79¢</b>
BUY 2 SAVE 58¢	SEALTEST <b>LO-FAT MILK</b>	GAL.	<b>98¢</b>
BUY 2 SAVE 20¢	SWISS <b>1-LB. BUTTER</b> .....		<b>77¢</b>
BUY 2 SAVE 40¢	POLLY'S <b>POTATO CHIPS</b>	11-OZ.	<b>49¢</b>
BUY 2 SAVE \$1.20	RETURNABLE <b>8-PAK COKE</b>	16-OZ.	<b>99¢</b>
SAVE 26¢	SNACK BAR SPECIAL <b>HAMBURG, FRENCH FRIES &amp; COKE</b> ....		<b>89¢</b>
BUY 2 SAVE \$2.00	22"x28" BEAUTIFUL <b>ART REPRODUCTIONS</b>		<b>\$1.49</b>
BUY 2 SAVE \$3.00	BEAUTIFUL 22"x28" <b>ALUMINUM FRAMES</b> .....		<b>\$4.99</b>
SAVE 46¢	SALADA <b>TEA BAGS</b> .....	100-CT.	<b>99¢</b>
BUY 2 SAVE 88¢	MOON AGE <b>SNOW CRAB MEAT</b> .....	6½-OZ.	<b>\$1.19</b>
BUY 1 SAVE 20¢	ON ANY 1-LB. PKG. <b>BACON</b>		<b>20¢ OFF</b>
SAVE 20¢	ON ANY 1-LB. PKG. <b>SAUSAGE</b> .....		<b>20¢ OFF</b>
SAVE 16¢	SNACK BAR SPECIAL <b>PIE &amp; COFFEE</b> .....		<b>39¢</b>
BUY 1 SAVE \$2.00	AFGHAN 45"x60" <b>BLANKET KITS</b> ....		<b>\$6.88</b>
BUY 1 SAVE \$4.00	SEWING <b>HOT LATHER MACHINE</b> .....		<b>\$15.99</b>



**Polly's MASTER MARKETS**

1101 M52 CHelsea	201 PARK VANDERCOOK LK.	1621 Spring Arbor Rd. JACKSON
960 N. WEST AVE. JACKSON	115 W. PROSPECT ST. JACKSON	1809 E. MICH. AVE. JACKSON

# Before Inflation Prices

DON'T SETTLE FOR THEIR  
SECOND QUALITY BEEF...  
BUY POLLY'S PRIDE  
FIRST QUALITY BEEF  
FOR LESS!



Save 20' LB.  
POLLY'S PRIDE  
**RUMP ROAST** ..... LB. **\$1.49**

Save 20' LB.  
POLLY'S PRIDE ROAST  
**TOP ROUND** ..... LB. **\$1.59**

Save 20' LB.  
POLLY'S PRIDE ROAST  
**SIRLOIN TIP** ..... LB. **\$1.69**

Save 60' LB.  
POLLY'S PRIDE NEW YORK  
**STRIP STEAK** ..... LB. **\$2.29**

Save 11' LB.  
FRESH GROUND  
**HAMBURG** ..... LB. **78¢**

Save 40' lb.  
POLLY'S PRIDE  
**Standing RIB ROAST**  
**\$1.19**  
5-7 RIB. LB.



Save 30' Lb.  
POLLY'S PRIDE  
**RIB STEAK**  
**\$1.39**  
LB.

Save 30' LB.  
QUARTERED  
**PORK LOINS** ..... LB. **89¢**

Save 30'  
Armour B-B-Q.  
**SPARE RIBS** ..... 3-LB. CAN **\$4.39**

Save 30'  
Eckrich  
**SMORGAS PAK** ..... 1-LB. PKG. **\$1.29**

Save 20'  
Farmer Peets  
**BRAUNSWEIGER** ..... LB. **59¢**

Save 20' LB.  
BULK  
**SMOKED SAUSAGE** ..... LB. **\$1.29**

Save 30'  
Swift  
**HOT DOGS** ..... 12-OZ. **59¢**

Save 20'  
Farmer Peets Asst.  
**LUNCH MEAT** ..... 1-LB. PKG. **\$1.09**

Save 10'  
Eckrich  
**HOT DOGS** ..... 1-LB. PKG. **\$1.09**

Save 15'  
Eckrich  
**SLENDER SLICES** ..... 2 3-OZ. PKGS. **89¢**

Save 10'  
KRAFT PHILADELPHIA  
**CREAM CHEESE**  
8-OZ.  
**37¢**

BUY 3  
Save 53¢  
CANADA DRY  
**BUBBLE-UP**  
28-OZ.  
**3 for \$1**

Save 38'  
BABY-SHAPED  
**KIMBIES**  
30 CT. DAYTIME  
**\$1.79**

Save 25'  
BAKERS  
**CHOC. CHIPS**  
12-OZ.  
**57¢**

## Before Inflation Prices

Save 18¢  
DEL MONTE  
**TOMATO JUICE**  
46-OZ.  
**39¢**

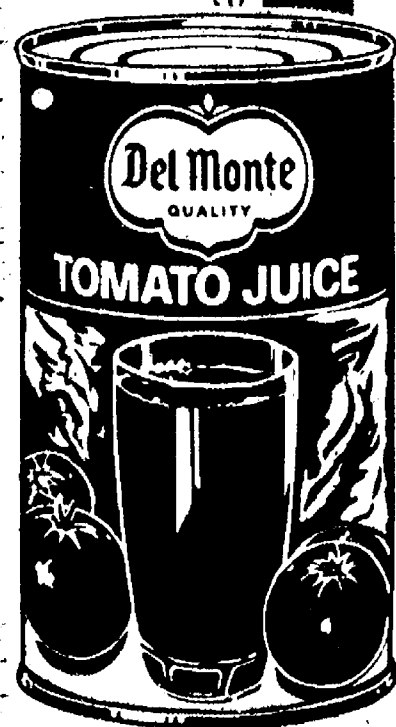

SAVE 5' 10-OZ. <b>SCOT FARM BISCUITS</b> ..... <b>10¢</b>	SAVE 4' SEALTEST QT. <b>EGG NOG</b> ..... <b>69¢</b>	SAVE 18' QT. <b>LADY BORDEN ICE CREAM</b> ..... <b>79¢</b>
SAVE 10' 1-LB. <b>IMPERIAL MARGARINE</b> ..... <b>69¢</b>	SAVE 16' GLADE 7-OZ. <b>AIR FRESHENERS</b> ..... <b>49¢</b>	SAVE 6' KRAFT 1/2-GAL. <b>ORANGE JUICE</b> ..... <b>89¢</b>
SAVE 12' KLEENEX 50-CT. <b>DINNER NAPKINS</b> ..... <b>29¢</b>	SAVE 4' KRAFT 7 1/4-OZ. <b>MACARONI DINNERS</b> ..... <b>4 for \$1</b>	SAVE 10' 54-OZ. <b>SPIC &amp; SPAN</b> ..... <b>99¢</b>
SAVE 12' SCOT LAD 18" x 25" <b>ALUMINUM FOIL</b> ..... <b>49¢</b>	<b>ZEST SOAP</b> ..... <b>55¢</b>	SAVE 5' 2 PK. BATH <b>SAFEGUARD SOAP</b> ..... <b>55¢</b>
SAVE 18' CARNATION 11-OZ. <b>COFFEE MATE</b> ..... <b>69¢</b>	SAVE 16' 2-LB. <b>NESTLES QUIK</b> ..... <b>\$1.49</b>	SAVE 5' KLEENEX 125-CT. <b>FACIAL TISSUES</b> 3/for <b>\$1</b>
KRAFT 2-LB. <b>VELVEETA</b> ..... <b>\$1.49</b>	<b>GRAPE JELLY</b> ..... <b>75¢</b>	<b>SLOPPY JOE</b> ..... <b>3/for</b>
BOBS 6-PK <b>CANDY CANES</b> ..... <b>69¢</b>	<b>CAMPFIRE 16-OZ.</b> ..... <b>55¢</b>	<b>CHEFS SURPRISE 14-OZ.</b> ..... <b>3/for</b>
BRACHS 16-OZ. <b>FILLED PEANUTS</b> ..... <b>79¢</b>	<b>MARSHMALLOWS</b> ..... <b>55¢</b>	<b>CHILI-MAC</b> ..... <b>3/for</b>
BRACHS 10-OZ. <b>CRIMP RIBBON</b> ..... <b>59¢</b>	<b>PILLS STREUSEL</b> ..... <b>99¢</b>	<b>NABISCO 8-OZ.</b> ..... <b>79¢</b>
BRACHS 20-OZ. <b>XMAS JELLIES</b> ..... <b>59¢</b>	<b>CAKE MIX</b> ..... <b>99¢</b>	<b>SNACK CRACKERS</b> ..... <b>79¢</b>
	<b>SUGAR SUBSTITUTE 100-CT.</b> ..... <b>83¢</b>	<b>VLASIC 46-OZ.</b> ..... <b>89¢</b>
	<b>SWEET-N-LOW</b> ..... <b>83¢</b>	<b>KOSHER DILLS</b> ..... <b>89¢</b>
	<b>BORDENS 6 PK.</b> ..... <b>53¢</b>	<b>VLASIC 46-OZ.</b> ..... <b>89¢</b>
	<b>ICE CREAM BARS</b> ..... <b>53¢</b>	<b>POLISH DILLS</b> ..... <b>89¢</b>

## BEFORE INFLATION PRICED Frozen Foods!

SAVE 30' BOOTH <b>OCEAN PERCH</b> ..... 16-OZ. <b>79¢</b>	SAVE 20' HARRIS <b>DUTCH APPLE PIE</b> ..... 8" <b>79¢</b>
SAVE 30' BOOTH BREADED <b>FISH STEAKS</b> ..... 32-OZ. <b>\$1.59</b>	SAVE 12' SCOT LAD <b>ORANGE JUICE</b> ..... 16-OZ. <b>49¢</b>
SAVE 24' LA CHOY ASST. <b>EGG ROLLS</b> ..... 6-OZ. <b>59¢</b>	SAVE 36' GORTON BATTERED <b>FISH FILLETS</b> ..... 15-OZ. <b>99¢</b>
SAVE 10' RICHES <b>COFFEE RICH</b> ..... 16-OZ. <b>29¢</b>	SAVE 30' GOFTON BREADED <b>FISH PORTIONS</b> ..... 32-OZ. <b>\$1.49</b>
SAVE 26' SARA LEE <b>CHEESE CAKE</b> ..... 17-OZ. <b>\$1.19</b>	SAVE 14' BORDENS <b>ICE CREAM BAR STIX</b> ..... 6-PK <b>53¢</b>



Save up to \$1.20  
BANQUET  
**BUFFET SUPPERS**  
2-LB.  
**\$1.09**



# Means the **LOWEST** meat prices in town!

## Hand-Cut Fryer-Parts!

Save 20' RIB ON	<b>BREASTS</b> .....LB.	<b>89¢</b>
Save 20' LB.	<b>LEGS</b> .....LB.	<b>79¢</b>
Save 30' LB.	<b>DRUM STICKS</b> .....LB.	<b>89¢</b>
Save 20' LB.	<b>THIGHS</b> .....LB.	<b>89¢</b>



CORAL  
Parts-Missing  
**TURKEYS**  
8/12-LB.  
**43¢**  
LB.

## CANNED HAMS

Save 30' LB.  
FARMER PEETS  
**BONANZA HAM**

whole **\$1.39** LB.

Save 20' LB.  
FARMER PEETS

REGULAR **HAM**  
whole **99¢** LB.

Save 30'	<b>FARMLAND</b> 5-LB. ....	<b>\$6.99</b>
Save 30' ARMOUR	<b>GOLDEN STAR</b> 3-LB. ....	<b>\$5.99</b>
Save 30' ARMOUR	<b>GOLDEN STAR</b> 5-LB. ....	<b>\$8.99</b>
Save 40' ARMOUR	<b>PEAR-SHAPED</b> 3-LB. ....	<b>\$4.99</b>
Save 20' ARMOUR	<b>PEAR-SHAPED</b> 5-LB. ....	<b>\$7.99</b>
Save 30' ARMOUR	<b>PEAR-SHAPED</b> 8-LB. ....	<b>\$11.99</b>

ROYAL ROCK 18/22 LB.	<b>TURKEYS</b>	<b>53¢</b> lb
18 LB. & UP	<b>BUTTERBALL</b>	<b>59¢</b> lb
12/18 LB.	<b>BUTTERBALL</b>	<b>67¢</b> lb
10/12 LB.	<b>BUTTERBALL</b>	<b>69¢</b> lb

Save 40' ARMOUR  
**CANNED PICNIC**  
**\$2.99**  
3-LB.

Save 20' LB. ARMOUR  
**FRESH HAM**  
**\$1.49**  
LB.

## PRICES FROZEN?

That seems to be a popular subject these days with the major supermarket chains. Polly's, being a home-owned independent organization, is concerned deeply with the economic situations and shopping budgets of the citizens of Jackson. That's why we at Polly's don't believe the freezing of certain selected items prices is necessary. Our pricing policy has always been one of keeping the main items on your shopping list priced as low as possible. With our new in-store coupon policy we try to keep a milk, bread, egg, butter, coffee and other necessity items at a price which is at our cost or below cost. Flour, sugar, coffee, cake mixes and many other items on our shelves are always

priced at our cost or below cost. Our meat prices are by far the lowest prices in town, and at the same time offering you the finest quality available. We do not claim to be the lowest priced store on every item in the store, but we are more competitively priced in all areas of the store than anybody else in town. So, even though we are not announcing a freeze on certain items, we guarantee you we will not raise the price on any item unless absolutely necessary and that we will remain more competitively priced than any other market in town. Check & Compare and you will be pleasantly surprised to find out that Polly's saves you more on your total food bill here's proof.

Franco American Spag. & Meat Balls	15 oz.	<b>41¢</b>
Chef Mushroom Spag. Sauce	15 oz.	<b>41¢</b>
Chef Spag. Sauce w/meat	15 oz.	<b>41¢</b>
College Inn Chicken Noodles		<b>59¢</b>
B/Cast Corned-Beef Hash	15 oz.	<b>79¢</b>
Chicken of The Sea Tuna	6 1/2 oz.	<b>53¢</b>
Scot Lad Strawberry Pies	2 lb.	<b>\$1.25</b>
Kraft Roka Dressing	8 oz.	<b>63¢</b>
Scot Lad Salad Dressing	32 oz.	<b>81¢</b>
Miracle Whip	32 oz.	<b>\$1.09</b>
Scot Lad Mayonnaise	32 oz.	<b>\$1.29</b>
Kraft Sandwich Spread	16 oz.	<b>75¢</b>
Dream Whip	8 oz.	<b>95¢</b>
Libby Fruit Float	9.8 oz.	<b>33¢</b>
Queen of Scot Coffee	1 lb.	<b>\$1.03</b>
Max Coffee	1 lb.	<b>\$1.13</b>
Max Coffee	2 lb.	<b>\$2.19</b>
Sanka Coffee	1 lb.	<b>\$1.46</b>
Queen of Scot Inst. Coffee	6 oz.	<b>\$1.11</b>
Hills Inst. Coffee	10 oz.	<b>\$1.99</b>
Max. Inst. Coffee	2 oz.	<b>65¢</b>
Lipton Tea Bags	48 ct.	<b>73¢</b>

Scot Lad Pink Dish Soap	22 oz.	<b>41¢</b>
Jet Dry Automatic	42 oz.	<b>83¢</b>
Calgon Bath Oil Beads	1 lb.	<b>\$1.10</b>
St. Fabric Rinse	32 oz.	<b>39¢</b>
Downy Giant	32 oz.	<b>84¢</b>
Clorox 2 Giant	49 oz.	<b>84¢</b>
Cozy Cups 2 Hldr. 10 cup	7 oz.	<b>25¢</b>
Kelloggs Sugar Pops	9 oz.	<b>65¢</b>
Kelloggs Rice Krispies	6 oz.	<b>39¢</b>
Kelloggs Frosted Flakes	10 oz.	<b>58¢</b>
Velveeta	2 lb.	<b>\$1.49</b>
Pillsbury Cake Mixes	19 oz.	<b>51¢</b>
Great Northern Beans	1 lb.	<b>39¢</b>
Navy Dry Beans	2 lb.	<b>59¢</b>
Scot Lad Med. Grain Rice	2 lb.	<b>77¢</b>
Thank You Cherry Pie Filling	2.5 oz.	<b>99¢</b>
Comstock Pie Sliced Apples	20 oz.	<b>57¢</b>
Motts Natural Applesauce	2 oz.	<b>55¢</b>
Del Monte Pears	3 oz.	<b>49¢</b>
Dole Crushed Pineapple	2 oz.	<b>49¢</b>
Hi-C Drinks	46 oz.	<b>44¢</b>
Motts Clamato Juice	32 oz.	<b>53¢</b>

Del Monte Tomato Juice	46 oz.	<b>57¢</b>
V-8, Vegetable Juice	46 oz.	<b>66¢</b>
Sea Side Butter Beans	300	<b>29¢</b>
Del Monte Whole Gr. Beans	3 oz.	<b>37¢</b>
Scot Lad Navy Beans	300	<b>29¢</b>
Stokley Whole Kernel Corn	3 oz.	<b>35¢</b>
Vlasic Sauerkraut	32 oz.	<b>49¢</b>
Del Monte Spinach	3 oz.	<b>29¢</b>
Del Monte Whole Peeled Tomatoes	3 oz.	<b>39¢</b>
Del Monte Stewed Tomatoes	3 oz.	<b>39¢</b>
Scot Lad Tomato Sauce	8 oz.	<b>17¢</b>
Campbells Tomato Soup	10.5	<b>19¢</b>
Campbells Chicken Noodle Soup	10.5	<b>23¢</b>
Campbells Mushroom soup	10.5	<b>23¢</b>
Campbells Chunky Sirloin Soup	19 oz.	<b>65¢</b>
Campbells Chunky Vegetables Soup	19 oz.	<b>42¢</b>
Alpo Chunk Beef Dog Food	14.5	<b>33¢</b>
Alpo Meatballs Dog Food	14.5	<b>29¢</b>
Campbells Pork Bean	16 oz.	<b>29¢</b>
Campbells Pork & Beans	28 oz.	<b>49¢</b>
Freakees Cereal	9 oz.	<b>59¢</b>
Post Tens	10 oz.	<b>66¢</b>

## Polly's Gift Certificate

When you want your gift to be warmly received — but just don't know what to give — consider a Polly gift certificate. Available in several denominations, the Polly's Gift Certificate permits its recipient to purchase something at Polly's that he'd really like to have. This just might be the perfect answer to "What to give?"

POLLY GIFT CERTIFICATES AVAILABLE IN DENOMINATIONS OF \$1.00 TO \$25.00. ASK ABOUT THEM AT THE SERVICE DESK AT YOUR POLLY OR CALL 787-6081.

## Polly's Fancy Fruit Baskets

What could be more appreciated than a lovely basket or bowl of extra fancy fruit? Golden ripe bananas, jumbo grapefruit, luscious grapes, Red and Golden Delicious apples, bright oranges — all artfully created for you by your Polly's Produce Market experts. In your choice of containers, too. What a colorful, lovely, delicious way to say "Merry Christmas!"

PRICES RANGE FROM \$3.49 TO \$10.98. PLACE YOUR ORDER AT THE PRODUCE MARKET IN YOUR POLLY'S Baskets can also be prepared to your order.

## FRESH Baked Goods!

Save 20' FILLED  
**LONG JOHNS**.....6 for **69¢**

**CREAM PUFFS**.....2 for **39¢**

1-LB. LOAF  
**WHEAT BREAD**.....**49¢**

DOZEN  
**POTATO ROLLS**.....**79¢**

## FROM OUR Snack Bars

Save 26' W/IN-STORE COUPON  
**HAMBURG, FRENCH FRIES & COKE**  
only **89¢**

Save 16' W/IN-STORE COUPON  
**PIE & COFFEE**  
**39¢**  
Spring Arbor & West Ave. Stores only!

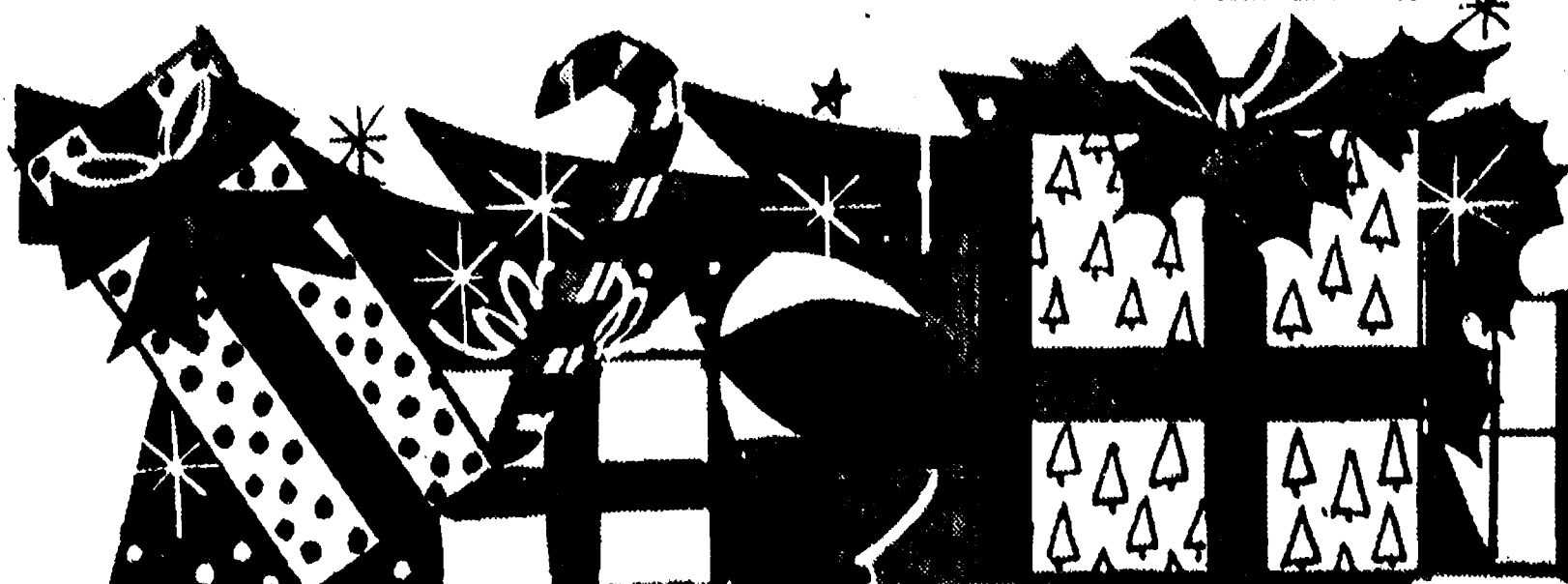





**Polly's MASTER MARKETS**

1101 M52 CHELSEA	201 PARK VANDERCOOK LK.	1621 Spring Arbor Rd. JACKSON
960 N. WEST AVE. JACKSON	115 W. PROSPECT ST. JACKSON	1809 E. MICH. AVE. JACKSON

# QUALITY FRESH Produce.

U.S. NO. 1  
**IDAHO POTATOES**  
10-LB. BAG **99¢**

- CRIPS PASCAL **CELERY** **38¢**
- CALIFORNIA NAVEL **ORANGES** 113 CT. **79¢**
- SUNSHINE SWEET **TANGELOS** **69¢**
- 150 SIZES **TANGERINES** **69¢**
- RED **GRAPES** LB. **39¢**

U.S. NO. 1 FANCY  
**McINTOSH APPLES**  
3-LB. BAG **49¢**

GARDEN FRESH  
**HEAD LETTUCE**  
head **29¢**



Save 30¢ W/IN-STORE COUPON  
"The Finest in Town"  
**POINSETTAS \$2.69**

Save 20¢ W/IN-STORE COUPON  
HOLIDAY  
**MIXED NUTS** 1-LB. BAG **79¢**

Before Inflation Prices!

## Health & Beauty Aids

- SAVE 22¢ GLEEM 15¢ OFF  
**TOOTHPASTE** 5 OZ. **55¢**
- SAVE 24¢ PEPSODENT  
**TOOTHBRUSHES** **29¢**
- SAVE 38¢ SCOPE 12¢ OFF  
**MOUTHWASH** 12 OZ. **77¢**
- SAVE 38¢ LIQUID 35¢ OFF  
**PRELL** 11 OZ. **88¢**
- SAVE 31¢ CONCENTRATED 20¢ OFF  
**PRELL** 3-OZ. LARGE **69¢**
- SAVE 41¢ SURE  
**DEODORANT** 6 OZ. **77¢**
- SAVE 46¢ EARTHBOON  
**SHAMPOO** 8 OZ. **97¢**
- SAVE 33¢ PEPSODENT  
**TOOTHPASTE** 7 OZ. **69¢**
- SAVE 38¢ FORMULA 44  
**COUGH SYRUP** 8 OZ. **\$1.59**
- SAVE 60¢ FORMULA 44D  
**COUGH SYRUP** 6 OZ. **\$1.59**

*Hurry!*

this is your final week to complete this exceptional CHARLIE BROWN DICTIONARY SET. Remember... this makes a wonderful Christmas gift and all eight volumes are on sale this week!

VOLUME 8  
NOW ON SALE

**The Charlie Brown Dictionary**

VOLUME ONE **59¢**

VOLUME 8  
NOW ON SALE  
**\$1.29**

8 **HARDCOVER VOLUMES** with  
• 632 happy drawings  
• 2532 delightful definitions  
• 53 map pages!

CHARLIE BROWN: Copr. © 1950 United Feature Syndicate, Inc.

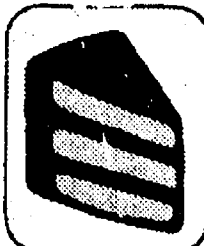
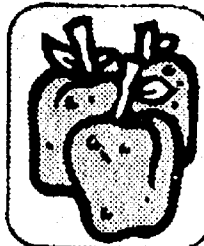
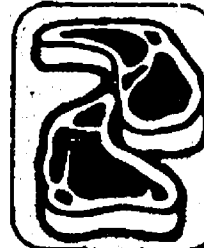

## ALL ABOUT FOOD



F. A. KENNEDY

What did the Indians do at peace conferences? Well, our western Indians, sat around and puffed on a peace pipe. But our east coast Indians had a different custom. They sat around and ate cranberries!

They prized the cranberry so highly they made it their symbol of peace. In fact, the high chief of the Delawares, whose main job was keeping peace among the sub-tribes of the region, was even called the Pakimentzen, which means "The Cranberry Eater."

The Indians also had other uses for cranberries. They used them as a source of red dye for their blankets. And they used cranberry juice in poultices to treat poison arrow wounds.

However, they called the little red berries sassamanesh. The Pilgrims changed the name to cranberries — largely because the cranes loved to eat them — and the name was later simplified to "cranberries."

Until recent years, cranberries were sold fresh only, and were thought of almost entirely as a Thanksgiving and Christmas dish. But now that cranberry products are canned and frozen, they have grown into year-round favorites.

And they may come into greater use. Ocean Spray, a 1000-farmer co-operative which produces roughly 85% of all the world's cranberries, has more than 4000 recipes in its company files, including one for cranberry catsup and one — believe it or not — for cranberry perfume!

Incidentally, if you ever want to grade fresh cranberries, simply bounce them. The good, firm berries will bounce high. The soft, squishy ones will never make it. And that's my cue to remind you to buy your cranberries from Polly's... if you want "more bounce to the ounce!"

